WEATHER
[illegible] change in tem

THE MARION STAR

HOME EDITION

LVIII, No 152 | The Associated Press International News Service United Press | MARION, OHIO, FRIDAY JUNE 28 [illegible] | TWENTY TWO PAGES | THREE CENTS.

MARKS' OUSTER CASE BRIEF IS FILED IN COURT

[illegible] Sets Fourth Deposed [illegible] D fense In Case Be [illegible] Appeals Judges

[illegible] TO BE JULY 8

Record Contains No [illegible] mony To Support [illegible] Bolin s Charges

[illegible] ha is expected to be [illegible] ding filed in the W [illegible] e before it is sub[illegible] he Third d [illegible] ict court [illegible] e a Jury was filed [illegible] a decision today by [illegible] r of Guthery Seiltz & [illegible] o ness for Ma ks [illegible] [illegible] ar orneys for Marks [illegible] wa [illegible] d reinstated as po[illegible] [illegible] on by the common [illegible] [illegible] e and the county [illegible] t e [illegible] ould be affirmed [illegible] [illegible] Mayor Clarence A [illegible] [illegible] ered the common [illegible] to the appell te court [illegible] oceeding [illegible] ailed to the [illegible] [illegible] trial to prove [illegible] or which he based hi re[illegible] of Mark last Aug 9 [illegible] [illegible] he case was over (in [illegible] p peas court no reasonable [illegible] o court could have heard [illegible] e and decided this case [illegible] o h was than in which it [illegible] c ead th attorn ys argue

Excerpts from Brief

[illegible] e f om l brief filed in behalf of [illegible] follow

[illegible] e ont thing that seems to [illegible] ipained of is tha the judg[illegible] of the common pleas court against he weight of the evi[illegible]

Consequently we shall di[illegible] ourselves in this answer brief [illegible] at particular phase of the case [illegible] is submitted to the court that a single one of the things [illegible] d in evi ence was sustained the [illegible] ges and as a matter of fact [illegible] any cases the cro s examina[illegible] of the mayor s witnesses and answers there brought out [illegible] del to show that the charges [illegible] r without ground

Mayor Bolin in support of [illegible] charge of incompetency ap[illegible] ently relie upon the escape of [illegible] r oner There is no question [illegible] Louis Durbin escaped [illegible] se Sergt DeWees was about to serve [illegible] warrant upon him There is no [illegible] tion that Chief Marks was in [illegible] office the evening and was [illegible] g the e at the time Upon a [illegible] s of the evidence one will [illegible] hat the phone rang at the [illegible] DeWees wa [illegible] e ving the war[illegible] that the chief answered it [illegible] in th meantime Durbin [illegible] t the warrant threw it [illegible] ran out the door with De[illegible] e ning him It is admitted [illegible] Marks knew the man knew [illegible] he was knew him well enough [illegible] to him DeWees knew him [illegible] e He had been arrested be[illegible] d he never ran before when [illegible] and DeWees didn t think [illegible] I run this time and a [illegible] o art tin d ge ate crime [illegible] breaking that the man

(Continued on Page Five)

MANSFIELD WOMAN HELD AFTER ATTACK

Nearly Killed Daughter Whom She Feared Would Lose Her Sanity

By The Associated Press

ASHFIELD O June 28 — [illegible] Mrs Augusta Henry [illegible] e [illegible] ob ervation today a charge of assaulting with in[illegible] to kill her 16 year old daugh[illegible] Laura

[illegible] in a serious condition [illegible] Warren Richland county [illegible] or said Mr Henry told [illegible] e ck the girl four times [illegible] pipe wrench

[illegible] said the woman old [illegible] e feared her daughter [illegible] suffer a relapse into a mental [illegible] ion for which he was [illegible] re Toledo State ho[illegible] o mon he was [illegible] d re ner [illegible] e visit in [illegible] aker back to Toledo [illegible] and she told him [illegible] [illegible] and Virginia prop[illegible] d cover a bench [illegible] e m the lacerations on [illegible] face The girls said [illegible] ored [illegible] e r l place [illegible] [illegible] d [illegible] and Mr [illegible] p ny [illegible] [illegible] e brace a 2 a m [illegible] [illegible] e ne ri va sleeping [illegible] [illegible] ng the building [illegible] [illegible] e t family [illegible] [illegible] m d called p [illegible] [illegible] [illegible] or and Mr [illegible] [illegible] n [illegible] [illegible] [illegible]

Today's Cross Word Puzzle

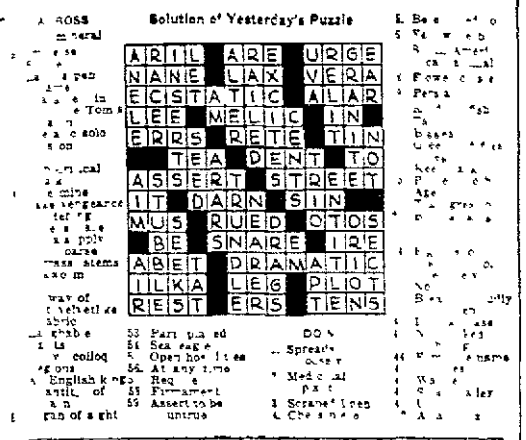

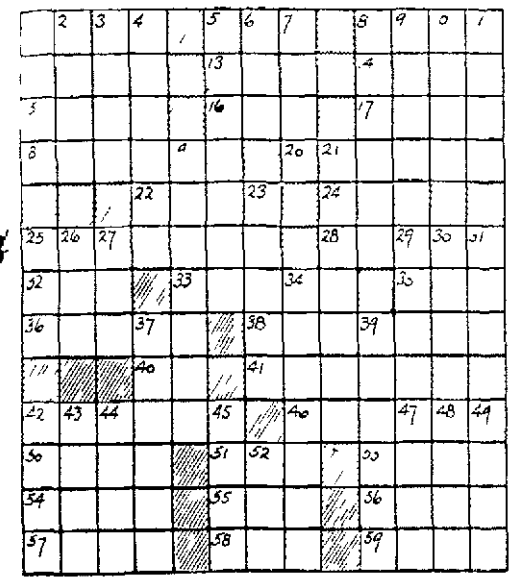

JUST KIDS — BY AD CARTER

BUGHOUSE FABLES

Kabibble Kabaret—

Registered U. S. Patent Office. © 1935 King Features Syndicate, Inc.

DEAR MR KABIBBLE
SHOULD A HUSBAND TELL HIS WIFE EVERYTHING ? DF
YES- THEN SHELL TELL HIM LOTS OF THINGS HE NEVER KNEW BEFORE

THE GUMPS — BY SIDNEY SMITH

IT'S AN OUTRAGE THE WAY YOU'RE CARRYING ON BIM GUMP— AND I'LL NOT KEEP STILL I'LL TALK ALL I PLEASE— I HAVE MY RIGHTS! AND IF YOU DON'T LIKE IT I'LL SEE THAT MILLIE AND I PACK UP— AND BOTH LEAVE THIS HOUSE—
I ALSO HAVE SOME RIGHTS IN THIS HOUSE!
AND I'M TIRED OF YOUR TYRANNY AND NAGGING— WE'LL SEE WHETHER YOU'LL KEEP STILL— AND WHO'S BOSS HERE!
HELP! YOU'RE CHOKING ME MILLIE! QUICK! POLICE
THERE MOTHER— I'LL JUST LEAVE YOU ALONE FOR AWHILE WITH THE ONE YOU LOVE BEST— SINCE YOU ENJOY YOUR OWN COMPANY SO WELL—
LET ME OUT! I'LL SUE YOU FOR THIS— YOU CAN'T KEEP ME HERE! HELP!

TILLIE THE TOILER — BY RUSS WESTOVER

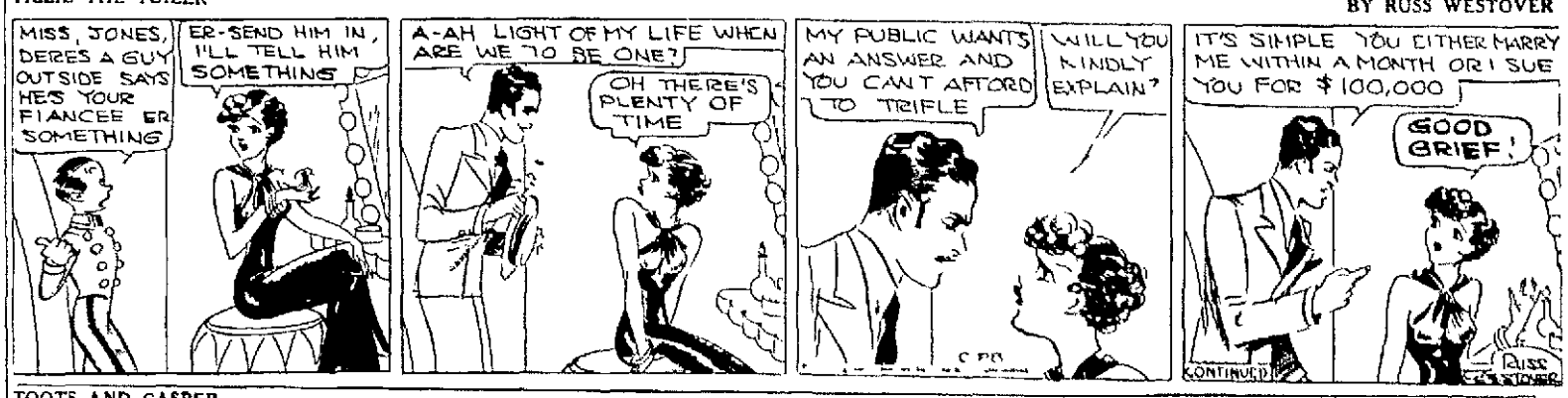
MISS JONES, DERES A GUY OUTSIDE SAYS HES YOUR FIANCEE ER SOMETHING
ER-SEND HIM IN, I'LL TELL HIM SOMETHING
A-AH LIGHT OF MY LIFE WHEN ARE WE TO BE ONE?
OH THERE'S PLENTY OF TIME
MY PUBLIC WANTS AN ANSWER AND YOU CAN'T AFFORD TO TRIFLE
WILL YOU KINDLY EXPLAIN?
IT'S SIMPLE YOU EITHER MARRY ME WITHIN A MONTH OR I SUE YOU FOR $100,000
GOOD GRIEF!
CONTINUED

TOOTS AND CASPER — BY JIMMY MURPHY

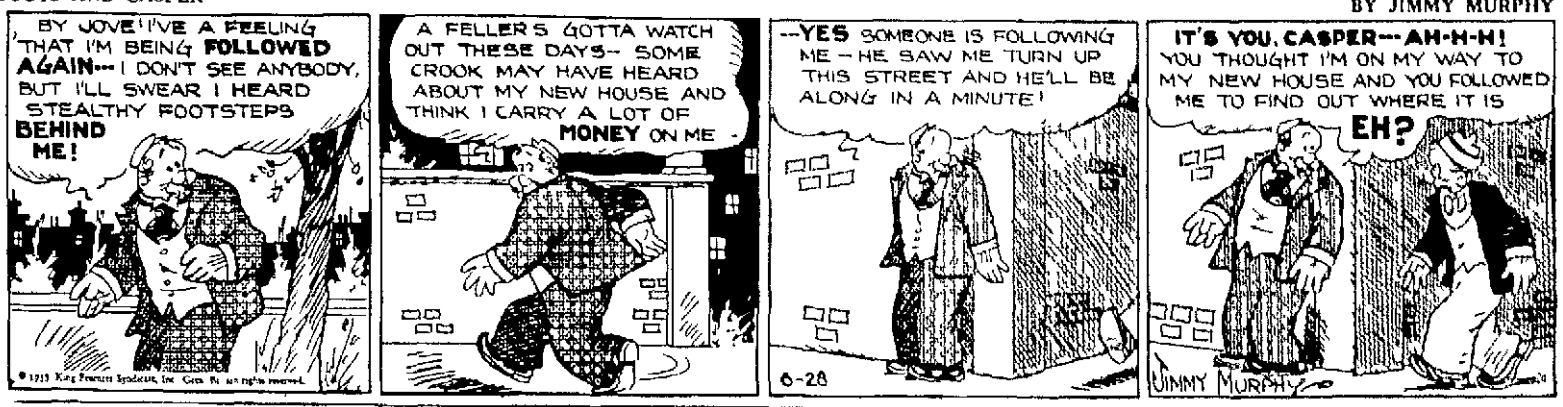
BY JOVE! I'VE A FEELING THAT I'M BEING FOLLOWED AGAIN— I DON'T SEE ANYBODY, BUT I'LL SWEAR I HEARD STEALTHY FOOTSTEPS BEHIND ME!
A FELLER'S GOTTA WATCH OUT THESE DAYS— SOME CROOK MAY HAVE HEARD ABOUT MY NEW HOUSE AND THINK I CARRY A LOT OF MONEY ON ME
—YES SOMEONE IS FOLLOWING ME — HE SAW ME TURN UP THIS STREET AND HE'LL BE ALONG IN A MINUTE!
6-28
IT'S YOU, CASPER— AH-H-H! YOU THOUGHT I'M ON MY WAY TO MY NEW HOUSE AND YOU FOLLOWED ME TO FIND OUT WHERE IT IS
EH?
JIMMY MURPHY

THIMBLE THEATER — BY SEGAR

WELL BLESS MY SOUL - MILKING TIME!
THELMA! COME HITHER! COME HITHER LITTLE LADY OF THE MEADOW I MUST MILK THEE
I WILL NEED A BIT OF ASSISTANCE MISS OYL
MAKE IT SNAPPY- I CAN'T HOLD HER UP ALL DAY
SEGAR

ANNIE ROONEY — BY BRANDON WALSH

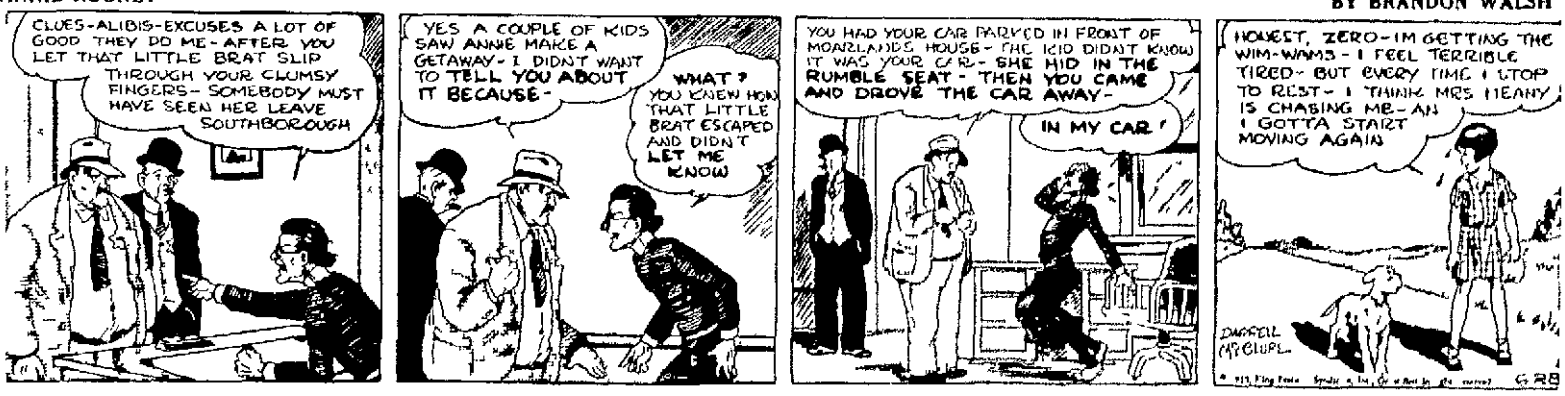
CLUES-ALIBIS-EXCUSES A LOT OF GOOD THEY DO ME- AFTER YOU LET THAT LITTLE BRAT SLIP THROUGH YOUR CLUMSY FINGERS- SOMEBODY MUST HAVE SEEN HER LEAVE SOUTHBOROUGH
YES A COUPLE OF KIDS SAW ANNIE MAKE A GETAWAY- I DIDN'T WANT TO TELL YOU ABOUT IT BECAUSE-
WHAT? YOU KNEW HOW THAT LITTLE BRAT ESCAPED AND DIDN'T LET ME KNOW
YOU HAD YOUR CAR PARKED IN FRONT OF MOANLANDS HOUSE- THE KID DIDN'T KNOW IT WAS YOUR CAR- SHE HID IN THE RUMBLE SEAT- THEN YOU CAME AND DROVE THE CAR AWAY-
IN MY CAR!
HONEST, ZERO- I'M GETTING THE WIM-WAMS- I FEEL TERRIBLE TIRED- BUT EVERY TIME I STOP TO REST- I THINK MRS HEANY IS CHASING ME- AN I GOTTA START MOVING AGAIN
DARRELL MCCLURE

BRINGING UP FATHER — BY GEORGE McMANUS

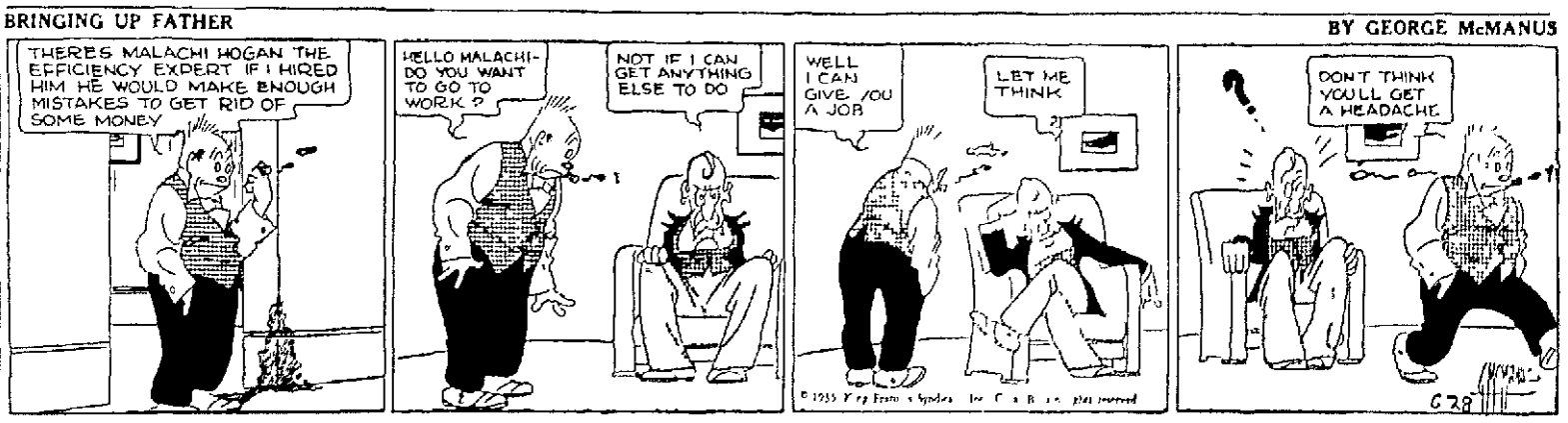
THERES MALACHI HOGAN THE EFFICIENCY EXPERT IF I HIRED HIM HE WOULD MAKE ENOUGH MISTAKES TO GET RID OF SOME MONEY
HELLO MALACHI- DO YOU WANT TO GO TO WORK?
NOT IF I CAN GET ANYTHING ELSE TO DO
WELL I CAN GIVE YOU A JOB
LET ME THINK
DON'T THINK YOU'LL GET A HEADACHE
G 28

POLLY AND HER PALS — BY CLIFF STERRETT

D'YOU THINK WE'LL GET A NEW CAR THIS SUMMER, MA?
I'D DIE OF DELIGHT IF WE DID, DATTER BUT NO CHANCE
WELL, PA'S GOING AROUND LIKE HE HAD SOMETHING UP HIS SLEEVE
MEBBE, POLLY
BUT I'LL BET IT'S JUST MOTHS!

New Game Law Cares for Emergencies in Wildlife

Note In the following article James W Stiver chief of the bureau of education for the Ohio division of conservation explains the effect of amendments to the conservation law made by the recent session of the state legislature

BY JAMES W STIVER
(Writer for the Associated Press)

COLUMBUS Within enactment of a bill passed by the last session of the state legislature which gives the state conservation council authority to regulate the hunting and fishing seasons and bag limits to conform with changing conditions of game supply and other factors the conservation council will put the new policy into effect with the least possible delay

Heretofore the division of conservation has had to wait for the enactment of laws by the legislature before regulations governing hunting could be changed Frequently it was that the division of conservation was unable to correct many situations

Protects Spawning

For instance bass do not spawn according to law—they spawn when nature's instinct tells them the time is right For years the law on the statute books of Ohio provided a close season in the inland districts from May 1 to June 30

Although in some years bass were still spawning up until July 1 in some parts of the state and in others bass had completed their spawning operations by June 1

Dr Raymond C Osburn head of the department of zoology Ohio State university has long advocated a flexible law whereby the conservation council could proclaim regulations governing the spawning season and bag limits according to climatic conditions and spawning periods as determined by the bureau of scientific research in the bureau of fish propagation

If bass were through spawning by June 1 in the southern part of the state the season could be opened for fishing If in some years the spawning season for bass was late and bass were still on the nests after June 30 the council could keep the season closed until the young fry had been hatched This would save millions of bass in Ohio waters Under the new law the conservation council will have this authority

Cares for Squirrels

Last year complaints came from all parts of the state because the season on squirrels which opens Sept 15 was too early Sportsmen and game protectors reported the killing of baby squirrels and of nursing mother fox or gray squirrels The conservation division was powerless to act The new law will

[illegible] bill in se[illegible] [illegible] a time and [illegible] a notice [illegible] [illegible] [illegible]

BIBLE SCHOOL EXERCISE SET

Tonight at St. Paul's ... sh Lutheran Church

... entertainment exercises ... St. Paul English ... Bible ... held tonight at ... The entire ... rehearsed June ...

... will be for ... Baptist Sab... A Lehman pastor ... who will ... lesson and ... A Sheaf of Pa... age prayer b... Pet... children will ... and ... My Clothes Dor... explain the program ... hard work. The fo... demonstrations hand... will be explained fo... exhibition of memor... Ma... orie Schoon... holders Jose... phon holders Ann... Germain macaroni ... Chiles powder ... off... no books co... Clare drinking cup ... pictures of Je... doo... op Marjorie ... racks Donald Geo... ge P... Wette and the ... Gene ... or Jeanette Jack ... be... Gere Maynard ... Robert Pilgert ... ple... will be awarded ... ga... The Words The... by the junior de... An offering will b... which there will be a ... Child Christian Soldiers ... ion collection ... who taught in the school ... on Dale Greenland Wilma ... Donna Voltz Jean Postl ... Ja... pano Martha Seckel ... Dexter John Crater John ... Mrs Paul Knauss and Lehman

The Stars Say--

For Saturday June 30

... TRY lively and enterpris... e of affairs is the angle ... on the lunar aspect for ... There is prospect of ... e and constructive work ... ntellectual and mechanical ... excellent time for initiating ... acilities in a campaign for ... tion, publicity or other ag... e ... initiative There is ... e of friendly aid in launch... ambitious projects The pure... ate affairs are also under ... stimulating Writings should ... ose whose birthdays it is may ... for ... rs progressive pros... ... and plea... ant year with ... e faculties and forces stim... ... d into expression in con... ... and advent... ro... s in... a time for laughing new... ... especially through the ... e of ... diversifying publicity ... act... cal ... on ... on ... ld born on this day may ... l enjoyed with practical ... ellectual talents for car... highly creative career in ... an line of endeavor it ... choose but particularly ... lines

Notable nativity: William Borah ... U. S. senator

TOURISTS VIOLATING ROAD LAWS NABBED

By International News Service

... LEY, O. — Henceforth ... and other visitors in the ... crash red lights must ... medicine the same as ... ow transients were al... off with a courteous ... which City Manager ... J. Wagar discovered did ... them if they felt like ... traffic regulations again ... week the new ruling ... effect a total of 15 ... ere hailed into court. And ... em were tourists

MEN'S
UNION SUITS
Short Sleeve, Ankle Length
59c

Men's Knit Athletic Union Suits 39c

Steel Coaster Wagons, Roller Bearing $2.90
25 28 and 30 in. Black SCREEN, yd 15c
Window Screens 25c and 35c

RACKET STORE
P. J. SNOW Prop.
... 123 S. Main St.

FRANK BROS.
Special Sale of Hotpoint Electric Refrigerators

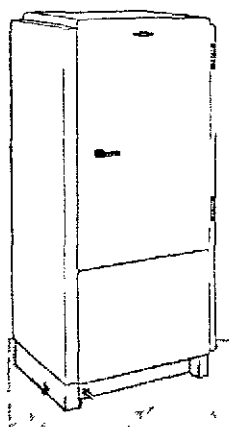

- Handsome *all steel* cabinet with crack-proof fade proof white Glyptal enamel exterior and acid and stain resisting porcelain interior Generous storage space
- Stainless Steel Freezer Will never chip or rust Faster freezing more ice cubes
- Finger Tip Temperature Control with Defroster
- Sliding Shelves Pedal Door Opener Automatic Interior Lighting on large models
- Simple quiet trouble free mechanism Only 3 moving parts More economical

Made by
GENERAL ELECTRIC
7 cu. ft. Model
$159.50
Convenient Terms

FRANK BROS.
Bradley Knitted Suits
Last models of the season in white and all the pretty new shades
New Prices $9.85 $12.50 $15
Former Prices $15.00, $19.50, $29.50
Two piece effects in sizes 12 to 40
50 New Boucle Suits at $6.85
Every single one sold at $12.50 two piece suits sizes 11 to 20 white egg pink blue maize

End of the Month Sale

Saturday...A Day Devoted To Special Sales On Every Coat, Suit, and Hundreds of New Frocks

These half prices are made with the sole purpose of closing out these choice garments in a hurry

Last Mark-Down of Suits
50% Off 60% Off While Many Fine Suits Are Even Less.
New Prices $5, $6.95, $10, $15
FORMER PRICES $12.50, $19.50, $29.50, $39.50
Plenty of Navy Blue also Tweeds

Coats at Still Lower Prices
Five months wear ahead of you on these medium weight garments
New Prices $5.95, $10, $15, $19.50
FORMER PRICES $15.00, $25.00, $29.50, $49.50
Navy or tweeds sizes 10 to 50

Never Such Low Prices on SILK DRESSES
All a choice as new, as pretty frocks as you ever saw all at unheard of price reductions

$2.95 at
Crisp and new all silk dresses washable crepes, print etc

$5.95 at
June models, every single one of them washable crepes, rayons, navy sheers and prints.

$8.95 at
Some sold at $15.00 .. a new lot, washable silks, prints, plain navy.

...At $10.00, $12.50, $15.00
Sold up to $29.50.. and what a wonderful collection, made up wholly of new styles.

New Lace FROCKS
Smart frocks or suits
NEW PRICES
$7.95 to $15
Former Prices $10.00 to $19.50
Eggshell pink blue, green, etc

Cotton Frocks
$1.95 to $10.00

Every Child's
COAT
1/2 Price
For cool summer nights for school wear . . every size 1 to 16 years
NEW PRICES
$1.98 to $7.50
Former Prices $3.95 to $15

FRANK BROS.
Presents Something New!
CORNS REMOVED BY CASTOR OIL
A new liquid called NOXACORN ends pain in 60 seconds and dries up the worst corns and calluses. No dangerous razor needed. No sore pads. Just moisten corns with Noxacorn.
NOXACORN contains pure castor oil, iodine, and corn-sapples. Absolutely safe. Easy directions in every package. 35¢ bottle saves untold misery. At all druggists.

SATURDAY SUPER SPECIAL SALE OF 54 INCH
WHITE COTTON COATINGS
Regular Dollar Quality
77c yd.
Washes Beautifully

Amazing Values in 9 x 12 Ft. Seamless Axminster Rugs

$24.75
IT WOULD BE CHEAP ON TODAY'S MARKET THESE RUGS WOULD SELL FOR $30.00
Beautiful fine rugs for so little. Good serviceable Axminsters in a variety of charming new patterns and colorings. You'll agree they are remarkable values at this low price.

Special Prices on
PORCH GLIDERS
$10.50 And Up

Sale of Fine Wilton Carpeting
100 Yards of Regular $3.50 Quality Fine Wilton Carpeting in This Sale at This Special "Made-and-Laid" Price
$2.79 Per Yard
All wool surface ... one rust, 2 tone green taupe floral design and blue and rose all over pattern ... perfect quality
This Is a Carpet Value You Can't Afford to Miss!

Special Sale Group of
Table Lamps
Half Price
Three light fixtures, complete with silk shades out they go at half price

Table of 200 Yards of
Drapery Damask
Regular $1.19 Quality Sale Price **89c yd.**
50 inches wide ... splendid assortment of colors and designs

EXTRA SPECIAL
Choice of 1500 Toilet Goods Items
FREE!
With any purchase of $1.00 or more on our first floor or basement between now and Wednesday morning July 3rd we will give a coupon which presented on Wednesday morning, July 3rd, entitles you to ..
Choose Any Article in Our Economy Basement
Toilet Goods Dept. Absolutely FREE
Coupon good only on Wednesday morning, July 3rd. Limit one to a customer.

FRANK BROS.
Advises
DON'T CUT CUTICLES
Manicure Beautifies the Nails Without Scissors or Acids

Manicure is a coral-colored cosmetic that is quickly and easily applied to the nails with a damp cloth
Manicure makes it a pleasure instead of a task, to do your nails
Manicure not alone saves work and money and time It makes the nails lovelier It makes them healthier too, by enriching them with the oils they need No more broken, brittle nails.
35¢

FREE MANICARE DEMONSTRATION
A MANICARE representative will be in our Toilet Goods Dept. all this week, demonstrating how MANICARE beautifies your fingertips. Come in. No obligation to buy.

INVISIBLE personal HYGIENE
There is no longer need to suffer the inconveniences of the old-fashioned sanitary pad, thanks to a new product recently developed. Wee Wicks a scientifically designed sterile tampon which gives the wearer complete assurance of protection without belts, pins, bulk or pads. Wee Wicks are entirely invisible, need be worn but a few hours and will not irritate or cause odor, chafing or discomfort. Eliminates odors, chafing

FRANK BROS.
We Close At Noon Wednesday, July 3rd
for a Day and a Half Holiday Over the FOURTH

Special... at UHLER'S!

THE BIG NEWS OF THE DAY!

Just Before the 4th of July....

The Greatest Sale of Fine Summer Lingerie

Marion Has Witnessed in Years

'But WHY' such a very remarkable Special Sale right now in the heart of the Lingerie Season" do you ask' Our own great optimism and large plans came into direct collision with continued weeks of cool rainy unseasonable weather As a result SOME THREE THOUSAND DOLLARS TOO MUCH Splendid New Lingerie on hand' Our mishap your good luck' That excessive stock is to be reduced to normal in a hurry

Tomorrow it starts and will continue but a short time The minute the stock is reduced *to proper bounds these Sensational Bargains will end abruptly*
Scores of wise shoppers will not miss tomorrow's great opportunities

UHLER'S.....FAMOUS FOR SLIPS!

By Actual Count.....Close to 1100 of

The Best SLIPS in all Marion

(Most All of Them.....With Shadow Panels)

Just About 100 Our Special

79c Slips

Mostly fresh and tea rose, but including a few whites Sizes 34 to 44 Rare bargains indeed, at

39c

(Limit 2 Slips)
—2d Floor

Our Special $1.29

Pure Silk Crepe Slips, with Panels

Tailored and lace trimmed styles — straight and V tops — white and tea rose — all sizes Amazing values at **95c**

Greatest Value in Town

$1.59, $1.98 Pure Silk Panelled Slips

These magnificent Slips will create a great stir—at such a price Tailored and lace trimmed White and tea rose **$1.34**

For Just 1 Days—

Our Famous $1.98 "Tulane," "Shelby" and "Streamline" Slips — Which We Have Never Before Sold Underprice **$1.65**

Also for 4 Days Only.....Our Entire Stock of

$2.98 "Byrn Mawr" Slips Including All Styles, Sizes, Colors— at the Lowest Price on Record **$2.45**

Hundreds of Pieces Daintiest, Finest, New

$1.19 Pure Silk Dance Sets and Chemise

Here's a rare Lingerie Bargain, for just before the Fourth The Kind, one seldom indeed encounters at this season A splendid assortment providing an exceptionally variety of those newest and most popular mid Summer styles in pure silk tailored and lace trimmed lingerie including the new colors and a full range of sizes And all is choice fresh new merchandise **88c**

For Just a Short Time....
All $1.98 Silk Dance Sets, Chemise and Gowns at $1.65

And Our Beautiful $2.98 Satin Chemise and Dance Sets - and $2.98 Silk Gowns - at $2.45

Note: Many Other Fine Bargains Which Are Not Advertised

At ⅓ OFF

An Accumulation of Slightly Counter-Soiled Fine Silk Lingerie—Also Broken Assortments of Beautiful Gowns, Pajamas, Chemise, Dance Sets, etc. Your Choice at 33⅓% Discount

Up on Uhler's Second Floor

UHLER'S

STORE OPEN FROM 9 A M 9 P M TOMORR

Tomorrow - - The Last of June Bargain Days -
We Have Tremendous Assortments of the Nev
est Summer Merchandise - - Things You'll Nee
For "The Fourth" - - At The Lowest Prices
of The Entire Season!

CHARGE PURCHASES WILL APPEAR ON AUGUST 1st STATEMENTS

SUMMER DRESSES

Hundreds of Them—Every One the Smartest Fashion Success—Every One a Value!

$4.85 — $6.95 — $7.85

Wash Crepes
Silk Linens
Acetates
Sheers

GOING away on "The Fourth"? Then you'll want a smart new froc wear And if you stay at home you'll want to be dressed up too second floor apparel sections are filled with hundreds of new summer ions Dresses for every occasion—for misses and women Regular half sizes

—Lovely New Cotton String Lace Coats ..... $2.98-$3
—Summer Coats of White Wool and Corduroy ..... $5.95-$7
—Clever New Styles In Wool Swim Suits ..... $1.98-$2
—Slacks—Navy-White-Maise ..... $1.00-$1
—Shorts and Toppers ..... 59c and $1
—Dozens of New White Hats for The Fourth .....

CALLING ALL MOTHERS! To This Sale of
Boys' New Summer Wash Suits ..... 49c and 59
Girls' Dress and Sun Suit Combinations 79
Tot's 2-piece Knitted Sun Ensembles 59
Uhler's—2d Floor

Pure Linen! 48 and 51 inch Lunch Cloths .....
Attractive New Filet Laces 10c-15c
New White Bags ... 59c. New White Gloves .....
Summer Shades! Fine Silk Hosiery 85c

Here's the Handiest Little Gadget Ever!

Ice Crushers — — 49c each

It Crushes Cube and Block Ice instantly and Easily Without Breaking the Glass See It Demonstrated—

1st Dept 1st Floor

ANOTHER refinement of the art of serving summer drinks is the "ice crusher" It's a simple little instrument with sharp prongs that crushes ice to fi shavings with a couple quick twists of the wrist, without danger of breaki the glass You'd never be without one—once you used one 49c and $1

Hundreds of Smart, Cool Cotton Dresses

1st Floor On the

$1.19 and $1.98

Sizes to 5

Extraordinary! New Silk Frocks $2.95
Matchless Values! New Acetate Dresses $1.85

Exceptionally Low Prices On Attractive

Porch Furnishings — —

Window Awnings and Porch Valance

Ready to hang Painted stripes in 5 different patterns Green orange black tan stripes on heavy duck — extra length skirt The type of tailoring usually found in custom mades

2½ ft	$1.19 $1.32
3 ft	$1.39 $1.47
3½ ft	$1.47 $1.69
4 ft	$1.59 $1.89
24 Valance	32c yd

Porch Screen of Bamboo

Light weight bamboo porch screens—they shut out the hot sun but allow plenty of breezes to circulate through the porch They're in several different sizes And easy to operate They'll help to make your porch cool and attractive

4x6 ft 8 inches	$1.69
6x6 ft 8 inches	$2.39
8x6 ft 8 inches	$3.59

New Stenciled Grass Rugs

Bright designs on neut matting grounds Easy clean and cool looking M folks use them for sumi living rooms porches nur ies bedrooms, sun porch They are extremely low pric

4x7 ft	
6x9 ft.	$1
6x12 ft	$
8x10 ft	$
9x12 ft	$

Floor Covering Dept 3d Floor, Uhler's—Phone 2353
Managed By Olhe Schneider and John Gilli

MARKS OUSTER CASE BRIEF GIVEN COURT

...ued from Page One)

...a crowd of ... the morning ... ...ed arrangements

Question of Guilt

... somewhat con... the court examina... tendency to ... grant DeWees wa... ...ne for the c... ...ne he is owing ...he more DeWees ... Cargo and Mark... ...ane has expressed his ... that DeWees was ... That was be... ...n DeWees was equal ... ...ee he differ... ...reason of the wa... ...s was more ... ...e was to re... ...who at ... the warrant was ... being promoted and ... a captain. Two men ... he prisoner escaped ... removed from office ... promoted. There doesn't ... much logic in that ... ... not to us for ... ...o cap even ... de... of police.

... thing complained of ... Doherty is the robbe... of ... on Jan. 31 1933 and ... a complaint ha... the chief of po... ...e... are the parties robbing ... ...e was ... the ... was in this particular instance we ... don't know but Blackford ... ...ed we were the ones to ... ...e ... ...ane and affidavit ... Of course we can hardly expect the chief of police to ... ...e affidavits ... some man upon hearsay ... ...e ... ...an in Marion ... where he began who was ... ...d who could have identified the ... robbers and probably ... ...e robbers as they were his relatives ... ...d refuse to file the affidavits ... ...e chief of police with long experience. What did happen ... ...e parties came back and ... ...ed up Mr. Blackford and ... were caught by the chief of police ... ...ms ... and later convicted.

Refer to Orders

The fear that complainants ... ...e failure to open certain orders given by the mayor. There is no question but (Mayor ...) conferred with the mayor a ... ...ne orders and the ... mayor gave (Marks) a list of suspects. The mayor then claim... that nothing was done from ... time on until the chief was ... ...pended from office on Aug. 9. That is barely the case. The chief ... ...ferred with the safety director and the police prosecutor and they finally decided that the thing to do was to confer with the ... ...epartmen of liquor control ... ...ers in purchases were made and the men in charge of the operations reported to the chief of police at his home to keep the information from getting around town. A series of raids were made all of which were successful and which William J. Hi...

Athletic Club Incident

A little later after the raids and ... ...ases of July 7 the chief of police ... happened in on the Marion Athletic club one night during the ... of the safety direc... The ... along about the ninth of August. There were some slot machines in the room and the safety director was ... ...ing them and the chief of police confiscated the slot machines and took them to the police department. The mayor of Marion was an honorary member of that club. And on Aug. 9 the mayor himself made some liquor raids going over the head of the department not advising the chief of police and having the raids made by a man with a criminal record and on the same day the chief of police was suspended. Was the mayor interested in law enforcement or did the chief get the wrong bootleggers and get the wrong gambling devices. His life was very short as chief of police after the gambling devices were confiscated.

As one goes through this evidence any reasonable person can see that there is absolutely nothing to the charges filed against William L. Marks as chief of police. Not a single charge is sustained in any way and not a single act of his complained of in the evidence—the charges were hardly specific enough to tell what they were about—is not explained so thoroughly and so satisfactorily as to satisfy any reasonable intelligent person.

Taking up the charges in order—as to the incompetency we would suggest that in view of the number of laws to be enforced the size of the city of Marion and the number of men on the police force.

Mayor Bolin found very little to complain about and in no way sustained his charge of incompetency.

Say Charge Not Sustained

As to gross neglect of duty there is no one instance in the record that shows that he failed to prefer charges in case where there were violations of law within his personal knowledge and there is not one iota of evidence to show that he failed to exercise proper supervision over his officers and rig control and there is not one scintilla of evidence to show that he had failed to assume and discharge the duties of his position and that by reason thereof discipline was lacking in the department. As a matter of fact Captain Mackan in charge of the night force testifies that there was no lack of discipline on the night force and apparently was satisfied with the efficiency of his force and Captain Shrock in charge of the day force states that he had good discipline. And what was going on? The mayor himself was doing the best that he could to break down the efficiency and discipline of the police department by going over the head of the chief and talking to the men. He actually took reports from men over the head of the chief and he assumed charge of the police department and took over the duties of the safety director and did not even advise the chief of police. Naturally he made it as difficult as possible to enforce discipline and to keep up the efficiency of the department.

Chief Only One Man

The chief of police is only one man. The mayor expected him apparently to be all things to all men as long as what he did was in agreement with the mayor's plan. The mayor was extremely patient with the chief of police as stated in (Mayor Bolin's) brief until the chief actually arrested some bootleggers and confiscated some gambling devices in a club of which the mayor was an honorary member. And that was apparently too much for the mayor because he only lasted about three days from then.

And the safety director whose duties the mayor had taken over without advising the chief of police actually ordered in writing the slot machines returned and the mayor's clerk was present when the order was signed. Perhaps the mayor's clerk was acting without the knowledge of the mayor as the mayor said the safety director was but he fired the safety director and he didn't fire the clerk. Of course the mayor was interested in enforcing the liquor law. He asked the liquor department not to give the assistance above referred to and he actually wanted the chief to return a stove that belonged to a confiscated still and give it back to a moon shiner.

If the court will review this evidence fully and thoroughly the court will find that every single particle of evidence produced on behalf of (Mayor Bolin) if it didn't die a natural death on cross examination which in most instances it did was knocked into a cocked hat by evidence produced by (Marks).

HELD IN MURDER

Ethel Lanpher (above) former ... ...ent has been charged with the murder of Mrs. Ruth ... the Wilde widow of Norwalk, O. Fingerprints found in the ... ...ane's home were said by authorities to be identical with ... Mrs. Wilde who was 67 had been attacked and beaten to death. (International News Photo)

RELIEF SITUATION REVIEWED BY ABEL

(Continued from Page One)

... ...e $48 ... ...ed ... ...ance $58 ... ...ended ... ...or persons ... ...ake ... ...ang ... ...ance ... ...ance to carpenters ... the ... ...ed ... ...ance ... ...ance ... ...ance

THE MARION STAR
A BRUSHMOORE NEWSPAPER

THE HARDING PUBLISHING CO
Owner and publisher of the Marion Star and the Sunday Tribune, consolidating the two papers at this date under the name of The Star

Entered as second class matter at the postoffice at Marion, Ohio

Issued Every Afternoon Except Sunday

The Associated Press is exclusively entitled to the use for republication of all the local news printed in this newspaper as well as all AP news dispatches.

SUBSCRIPTION RATES
By carrier in Marion, Harding, Crawford, Delaware, Union, Hardin, Wyandot and Morrow counties, $6.00 per year, $3.25 six months, $1.65 for three months or 65 cents per month, payable in advance. Other rates on request.

Copies of The STAR delivered to your home may be had by postal card or telephone request. Any irregularity in delivery should be reported to the circulation department without delay to insure prompt correction.

STAR TELEPHONE
Call 14 and ask for the Star exchange operator for the department you want.

FRIDAY JUNE 28 1935

Star carriers will greatly facilitate good delivery service by making all complaints to the office and to the carriers. Phone 2314.

Their Turn Next

Summer weather is not conducive to straight thinking. It is a good custom that causes legislative bodies to do as much of their work as possible in winter months.

No such straight thinking is being done in Washington at the moment. Congressmen already worn by a difficult session have been distracted additionally by President Roosevelt's capricious demand for enactment of a momentous new tax policy before adjournment.

That demand is said to be an astute political move on Mr. Roosevelt's part. It is supposed to strengthen his position with voters by stealing the thunder of Huey Long who seems to be taken more seriously in Washington than in Ohio, for instance.

Thus for political advantage President Roosevelt and his advisers have contributed deliberately to what already was a muddled legislative situation. They apparently have only one purpose in mind to crowd all their legislative program on the nation during 1935 so that next year will be open for the reelection campaign.

Their anti-bigness tax proposal was assured of a spontaneous welcome from the discontented. *It takes time to comprehend* the ramifications of such a policy. Careful thinking also is required and the closing days of a congressional session *never* have been characterized by a disposition to think carefully. Everything considered, introducing the proposal at the last *minute* was good political strategy.

Yet among those cheering most enthusiastically for the proposal to confiscate the income and estates of wealthy persons and to take a bigger part of the incomes of corporations are a few who are viewing it as something more than a liberal gesture. They are aware of the fact that behind it stands the federal government's gigantic fiscal problem. It is they are thinking primarily of the proposal's relation to that problem.

The government needs money. Eventually it will be forced to impose taxes heavier than ever have been imposed in the United States in any previous period. The man of moderate means and the man of less than moderate means will be affected when that time comes. The money that can be taken from individuals and corporations under President Roosevelt's plan will be only a drop in the bucket. The plan in reality is only the first detail in a program of taxation so intensive that no one will be left untouched.

It is impossible consequently to share the enthusiasm of those who are praising the government for applying the lash to the backs of one class of taxpayers because all taxpayers are standing in the same line. The man of moderate income and wealth will be next to taste the bitterness of confiscatory taxation and after his turn it will be the pleasure of the man who has almost nothing to endure the sting. Maybe it's part of the benefit of liberality under the new deal, maybe it's just plain old-fashioned taxation.

Exploring

President Roosevelt's message to congress on taxes and redistribution of wealth had three obvious purposes. In the order of their importance they were: to get votes to get Huey Long to get revenue.

When the President talks about taxation, with the idea of placing the multitudes who resent the existence of wealth. They may be wrong in believing they would be better off if great fortunes were broken up but no politician would dare tell them they are wrong. To them taxation is a means of destroying a class unpopular with them.

Huey Long's share the wealth program is based squarely on a foundation of class strife. Without that appeal the Louisiana senator is politically impotent so far as the national election is concerned. President Roosevelt's tax message was at least a step taking the wind out of Senator Long's sails partially filled sails.

The tax reforms proposed by Mr. Roosevelt would produce more revenue—an indeterminate amount. The revenue from the inheritance and gift taxes President Roosevelt advises should be applied to reduction of the national debt which is an exceedingly interesting idea. Significantly that would not amount to redistribution of wealth. Neither would it reduce the vast national debt very rapidly.

The graduated corporation income tax which the President proposes is purely a tax on size. That is to say its primary purpose is not to produce revenue but to further President Roosevelt's intention to

Youth Relieved—$50,000,000

[illegible] relief [illegible] received [illegible] of 500 [illegible] work [illegible] worthy [illegible] no one [illegible] [illegible] [illegible]

GET READY FOR JULY 4TH WITH THESE AUTOMOTIVE BARGAINS!

Drake Battery and Tire Service

Let us install an Auto Radio in your car

Exide SURE-START SERVICE

Battery Charging, Rental and Tire Repairing

When in a Hurry for Service Call Kelsey.

127 W. Church St. Phone 6111

2 TIRE SALE

Now Under Way

BUY 2 TIRES AND SAVE

Come In Today

LUSCH

Tire & Battery Service

368 N. Main. Phone 4220.

Marion, Ohio.

SERVICE SPECIAL Lubrication and Brake Adjustment $1.50

Get Your Car Ready for July Fourth

Firestone

Tire & Service Stores

E. CENTER ST. PHONE 6116.

JULY FOURTH SPECIALS

CAR WASH and LUBRICATION $1.25

TIRES — BATTERIES — GAS — OIL

VAL HOPKINS Service Station

DELAWARE AVE. PHONE 5230

Let Us Flush Your Radiator

We Guarantee to Clean Radiators so they won't Heat Up on long trips. Prepare now for July 4th.

4 KINDS OIL — Std. Penn. Sohio, Polarine—Renown

NEW SOHIO X-70 — Beats All Records for Mileage

ATLAS TIRES — Complete Lubrication

FAN BELTS—RADIATOR HOSE—BULBS

R. L. YOUNG SERVICE STATION

385 E. CENTER. PHONE 2038.

WHY NOT

HAVE YOUR REPAIRMAN OVERHAUL YOUR CAR BEFORE TAKING THAT JULY FOURTH TRIP?

INSIST ON

RAYBESTOS BRAKE LINING

AUTO-LITE BATTERIES

BRUNSWICK TIRES

AMERICAN HAMMERED PISTON RINGS

GUARANTEED IGNITION PARTS

DEFIANCE SPARK PLUGS

BORG & BECK CLUTCHES

UNIVERSAL

TIRE & SUPPLY CO.

132 N. Prospect. Dial 2011.

Let Us Install a New Delco Radio In Your Car

There are four 1935 Delco Auto Radios priced to meet your purse—*only Delco Auto Radio has Syncro-Tuning*—the latest engineering development in auto radio. Come in and let us show you these new 1935 models.

W. Don Davis

Starting—Lighting—Ignition Service.

137 W. Church St. Phone 2715.

USED CARS

PICK OUT YOUR CAR—BUY IT NOW

SAVE MONEY

ON OUR LOW RATE FINANCE

	DOWN PAYMENT
'34 PONTIAC SEDAN	$215
'34 PONTIAC COACH	$198
'33 PONTIAC SPORT COUPE	$142
'30 CHEVROLET COACH	$100
'29 ESSEX COACH	$50
'29 FORD ROADSTER	$34
GOOD BUICK COUPE	$30
GOOD STUDEBAKER SEDAN	$74

OTHERS TO CHOOSE FROM

THE McDANIEL MOTOR CO.

309 W. CENTER. PHONE 4214.

Have A

CARE FREE 4th

Get your car ready for the Fourth. We will give you an estimate of placing your car in first class condition and you are under no obligation.

THE DANNER BUICK CO.

245 North Main. Phone 2137.

Firestone Tires and TUBES

Free tube with every Firestone Oldfield Tire—for a limited time only.

VULCANIZING — BATTERY SERVICE

C. F. CHURCH

362 N. MAIN ST. PHONE 2177.

DON'T SWEAR—GO TO CHURCH—FOR TIRE SERVICE.

NO STRINGS TO OUR ORIGINAL BUDGET PAY PLAN ON THE FAMOUS Goodrich Safety Silvertown

That's right! There are no strings, no delays, no red tape, no embarrassment of any kind. Just select the Goodrich Tires or Battery that you need and tell us how you can pay. *That's all!*

EASY TERMS As Low As 50c Down Weekly

Goodrich Silvertown Stores

G. H. ALBER, Mgr.

146 S. Main St. Phone 2255.

PISTON RING HEADQUARTERS

RAMCO—PERFECT CIRCLE

"See Your Favorite Garage Man."

CARL'S

AUTO PARTS

DISTRIBUTOR

137 S. STATE ST.

WARDS STAGE A BIG 4TH OF JULY TIRE EVENT!

Introductory SALE of

WARDS NEW LINE OF TIRES:

RIVERSIDE STANDARDS

Now Sensationally Low Priced!

New Riverside "Standards" Give You Amazing Quality at Their Low Price!

Here's a new Riverside tire that actually gives you far more quality . . . more wear and safety than you'd believe possible at such low prices! So much extra quality in fact that Wards back this new tire with the strongest written guarantee we know of—a guarantee that protects you against EVERYTHING that can happen to a tire in service WITHOUT LIMIT as to months or miles!

Get These Extra Quality Construction Features!

Wide flat tread of Vitalized rubber puts more rubber on the road that increases wear—safety too. Latex dipping and double carcass insulation increase carcass life — minimize blowout dangers. Riverside center traction safety tread gives you maximum protection against skidding dangers!

Introductory Prices Lower Than Usual!

While Riverside Standard prices will always be mighty low we have made these prices EVEN LOWER for a limited introductory period. Hurry! Get these extra savings and get Riverside Standard guaranteed service and satisfaction at the same time!

GUARANTEED AGAINST
- Blowouts
- Bruises
- Faulty Brakes
- Cuts
- Wheels Out of Line
- Under Inflation

EVERYTHING that can happen to a tire in service WITHOUT LIMIT as to number of months or miles. Wards will make good on this guarantee quickly and cheerfully at this store or at any of our 409 retail stores or nine mail order houses.

TIRES MOUNTED FREE!

THESE PRICES EFFECTIVE TO JULY 6th ONLY . . . . .

$4.95 SIZE 29x4.40-21

Check the Savings on Your Size Here

Size	4-ply plus 2 cord breakers	6-ply plus 2 cord breakers
4.40x21	$4.95	$6.98
4.50x21	$5.20	$6.98
4.75x19	$5.45	$7.15
5.00x19	$6.15	$7.95
5.25x18	$6.85	$8.85
5.50x17	$7.90	$9.85
5.00x19		$10.65
6.00x20		$11.85

All Other Sizes at Similar Savings

LIBERAL TRADE-IN ALLOWANCE FOR YOUR OLD TIRES

- Before you buy any tires be sure to get Wards liberal trade-in allowance on your old tires on the purchase of Riversides!

Wards Liberal New Convenient Terms May Be Arranged!

FREE TUBE

WITH EVERY

Goodyear Pathfinder Tire

FEW DAYS ONLY

30x3½ Tire and Tube....	$5.35
4.50-21 Tire and Tube....	$6.65
4.75-19 Tire and Tube....	$7.05

Other Sizes Proportionately Low

GOODYEAR SERVICE

Cor. Church and State Phone 2166

Right Across from the Post Office

For a BETTER MOTORING VACATION

Stop For Service At The Pure Oil Sign

Purol-Pep

Purol Pep Gas—Yale Tires

Tiolene Motor Oil

Pure Oil Batteries — Full Line Accessories

LUBRICATION SERVICE

Our Stations Are Located As Follows

Church and Boulevard	E. Center and Jefferson
151 N. State St.	N. Main and Crystal Lake
Church and Vine	David and Woodrow
Silver and Hillcrest	N. Main and Fairview

Mt. Vernon and Merchant

McDaniel Motor Co.—W. Center St.

Smith's Service Station, Waldo, O.

The Pure Oil Company

Bulk Plant and Offices—West Center St.

Here's a timely sale of Wards RED INNER TUBES

Remember a new tire deserves a new tube!

Size	Reg.	Sale Price
4.40-21	1.25	95c
4.50-20	1.25	
4.50-21	1.35	
4.75-19	1.35	
4.75-20	1.45	
4.75-21	1.45	

Size	Reg.	Sale Price
5.00-19	1.95	79c
5.00-20	1.95	
5.25-18	1.95	
5.25-21	1.95	
5.50-17	1.95	
5.50-18	1.95	

MONTGOMERY WARD

PHONE

The Day's News in Pictures

FILMLAND'S MOST ATHLETIC STAR GETS SOME POINTERS —Joe E. Brown movie star is pictured in New York while in training for the Primo Carnera-Joe Louis bout getting golf tips from Barney Ross, welterweight champion. It was rumored as Brown appeared in New York that he would buy the Boston Braves.

FASHIONS OF THE FASHIONABLE

SUMMER EVENING ENSEMBLE—Chloe Tree of film player wears this summer evening gown. The ensemble features an empire gown of white crepe beneath a sequined coat of black paillette with triangular shaped patch pockets and yoke with stand up collar of ermine fastened at the throat with a large clip of jet and chine stone.

SOCIETY NOTABLES AT NEWPORT—Mrs. Cornelius Vanderbilt and her daughter Mrs. Henry G. Davis are snapped at Newport, R. I., on their way to exclusive Harley's Beach.

COOL AS A SEA BREEZE — Vice President John Nance Garner looks as if he were prepared for a long summer session of congress. His suit is of the whitest of white linen.

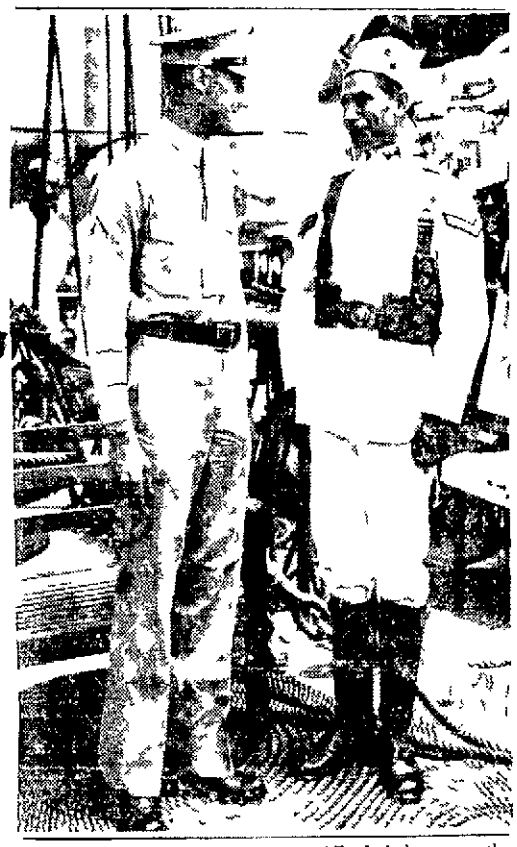

U. S. AND BRAZILIAN MARINES MEET—J. J. Lyon of the U. S. marines welcomes Argemiro de Noronha Brazilian marine to New York following arrival of the Brazilian training ship Almirante Saldanha Da Gama.

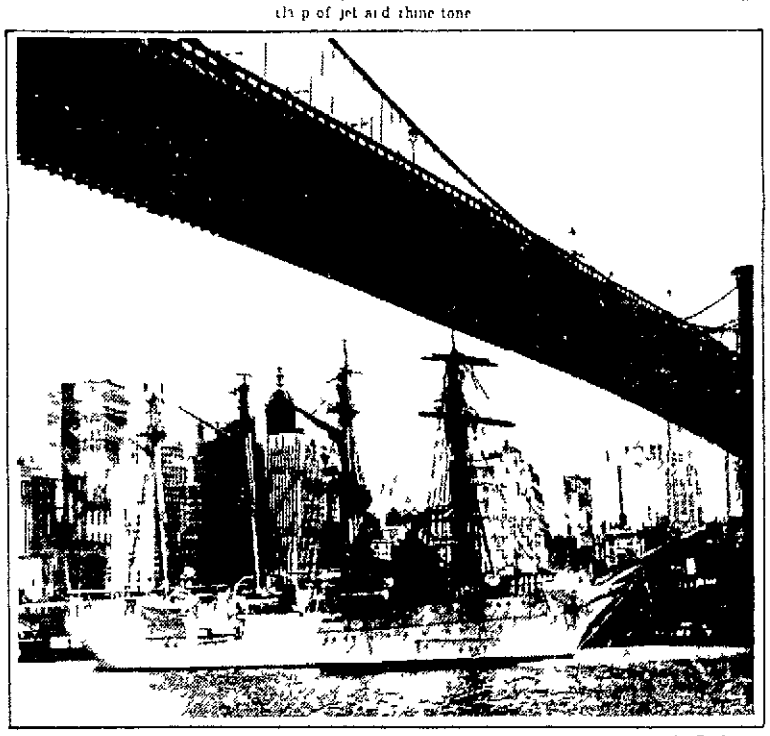

AGAINST THE NEW YORK SKYLINE—The Brazilian naval school ship Almirante Saldanha Da Gama is pictured passing under Brooklyn bridge with the skyline of lower New York in the background.

A LUCKY NUMBER FOR ALABAMA — Alabama's Little White Express into organized football raised a tempest because Jack Hemphill, Sing Sing, is a member in the uniform of the Albany, N. Y., Senators. Pittsburgh Pirates and his teammate Larry O'Neill in the other half of the lucky 7-11 combination.

LINDBERGH'S FATHER HONORED — Representative Ernest Lundeen of Minnesota attends ceremonies in Philadelphia honoring the late Representative Charles Lindbergh of Minnesota, father of the famous flyer as a pioneer in social security legislation and as an enemy of entrenched wealth.

NAVY COMFORTS SON— Mother Thomas D. Schall of Minn. is a comfortable mother Dec. 22 at the Schall home. Her son Maj. Young Schall offered [illegible] when the plane he was [illegible] to the ground [illegible] taking off from the Dover, Del., airport.

BROTHER WAS HIS FACE PED—Stripped of his trousers and [illegible] by his brother George Parker [illegible] reached the porch of his Cris [illegible] cargo [illegible] dodging through [illegible] then stood there exposed to [illegible] rage of [illegible] bearing for the cure. And [illegible] the word For a part [illegible] in progress at his home. He tapped [illegible] A sympathetic guest [illegible] him.

A FREIGHT TRAIN AMBLE—This is part of a heap of 17 box cars in which several men beating their way were reported trapped and burned to death when a Missouri Pacific freight train was derailed near Little Rock, Ark. The blaze was so intense that two firemen were overcome.

A TIPSIDE-TOES DAUGHTER AT FAIR—Mme. Olga Revilliod Masaryk [illegible] of Czechoslovakia [illegible] tion to San Diego [illegible] of Thomas Garrigue Masaryk of the California Pacific International exposition [illegible] greeted by Miss Jean Novak, in native costume.

Central Press Association Inc. 1935

Elks Take See-Saw Night Game from Cubs, 13 to

GASCO WINS FROM HUBER TEAM, 6 TO 5, IN EXTRA INNINGS

Silk Mill Nine Captures Seventh Straight in Industrial Loop.

Two feature games under the lights at Lincoln park the seventh for the Silk Mill team and a 6 to 5 win in nine innings for the Gasco nine over Huber at the same field were just a part of the softball games for the evening. The first game pitchers in the fray were Pollock for the Huber team and Wilson for the Silk Mill team. Wilson pulled his team out of the hole in the first inning from the first base and Pollock then struck out the next batter. Richards relieved Maurie Whitcomb on the mound for Gasco and did a good job of hurling in the extra innings.

Silk Mill won an easy game from the Axe Funeral nine at Lincoln park 8 to 0 and the Marion Steam Shovel team romped to a 13 to 2 win over Artz Hamburger Inn nine at Garfield park. Walters and Dibenner trimmed the Pollock team at Steam Shovel field 10 to 3 in other twilight games of the Industrial loop.

The Elks finally won a see saw affair from their old rivals the Westinghouse Cubs 13 to 11 in the second of two night games. Eric Traffle batted in both ends of a triple playing on the part of the K. of P. team and won the first nocturnal event in a romp 10 to 3.

Lead Changes Hands

The Railroaders scored four runs in the first inning and two in each of the fourth, fifth and sixth contos. Three hits and a walk gave the losers two runs in the sixth and two walks and a double by Arbogast infielder, produced the last. Shoemaker limited the lodge team to five hits four of which came in the last two frames.

Lead exchanged hands four times as free hitting and misplays mixed freely in the Elks Cubs encounter. Despite home runs by Russ Harold and Junior Danner in sixth to give the Cubs an 11 to 10 lead the Elks pounded Rice and Dudley for four hits and three runs in their half of the sixth. With two men retired and two runners on base Danner Cub second baseman popped a foul to Catcher Pete Howison to end the tussle.

Fly balls were difficult for fielders to judge last night in the games under the lights. Two errors were made in the field and three blows went for extra base hits two of which were Danner's and Harrold's home runs.

Roy Converse Cub infielder made a brilliant catch of a long hit in the third inning of the last game. C. D. & M. workmen shifted two of the floodlights to eliminate shadow at home plate. Players said that the change improved vision at the plate.

Failure of a team manager to return the scorebook of the Silk Mill Axe Funeral home prevents giving credit to the Weavers for blanking their opponents.

Scores by innings:

Huber . . 2 1 0 0 1 1 0 0 0—5 8 3
Gas . . 4 0 0 0 0 1 0 0 1—6 11 5
Mintz Crabtree and Pollock; Whitcomb, Richards and Caldwell.
W. & D. . . 4 0 0 0 1 2 1 —8 12 1
Pollock . . 0 0 0 1 1 1 0—3 8 1
Walters and Walters; Mason and Herring.
Eric Traffic . 1 0 0 2 2 3 0—10 10 1
K. of P. . . 0 0 0 0 0 2 1— 3 5 1
Shoemaker and Tusch; Smith and Johnson.
West Cubs . 0 0 4 2 3 0 0—11 10 4
Elks . . 0 1 1 6 1 0 4—13 13 1
Rice, Dailey and C. Harter; Jones, Cutler and Howison.
Huntsinger Inn 4 1 0 0 1 0 0— 2 5 1
Mason . . 0 0 1 1 1 0 0— 3 10 1
Wilson and Dunkin; C. Snyder and Davis.

OLD RECORD SAFE

Maynard Snyder's Strikeout Work Not a New Mark.

Records of city league softball games show that the pitching exhibition of Maynard Snyder Forest Farm hurler in striking out 16 batsmen Tuesday night was not a new mark.

The strikeout record for a city league game is to be made two years ago by Dale Schwadorer. First baseman in a game with Wesley M. E. Schwadorer struck out 19 men against a Newark Gas Co. team in the same season. Interesting enough during Wednesday night's game Snyder fanned a better mark than Schwadorer in the same position. A further study of past scores revealed the record while almost recalled by several Marion softball fans. Snyder turned in his performance against Central Christian under the lights at Lincoln park.

INJURED PLAYER GETS BACK INTO LINEUP TO AID IN A. A. VICTORY

Holland Starts Miller Rally, Columbus Tops St. Paul 5-4

By The Associated Press

CHICAGO, June 28—A little thing, like being hit on the head by a pitched ball and spending a couple of weeks in a hospital while a jaw fracture healed has not made Dutch Holland one of Minneapolis sluggers' pet shy.

Holland was struck on the head June 3 at Milwaukee by one of Steve Larkin's fast balls. He was sent up in the eighth inning against Toledo to bat for Pitcher Buck Marrow with two men on. He smacked the ball over the fence for a home run, providing the backbone of a six run rally which gave the Millers a 9 to 8 victory over the Mud Hens.

Milwaukee and Indianapolis battling for second place back of the Millers finished right where they started by dividing a double header. The Brewers won the first one 5 to 4 rallying in the last three innings. The Indians came back to take the second game 6 to 4 leaving Milwaukee one percentage point ahead in the runner-up struggle.

Kansas City and Louisville also broke even in a doubleheader. The Colonels broke loose for three runs in the tenth inning to win the opener 8 to 5 while the Blues scored a run in the ninth for a 8 to 7 decision in the second game.

The single victory boosted Kansas City into a tie with St. Paul for fourth place. The Saints taking a 5 to 4 beating from Columbus.

HOW THEY STAND

Team	Won	Lost	Pct.
Silk Mill	11	0	1000
Marion Steam Shovel	6	4	.571
Legion	5	5	.500
W. & D.	4	5	.500
Huber	3	8	.300
Hamburger Inn	1	6	.143
Axe Funeral Home	1	8	.111
Pollock	0	7	.000

LAST NIGHT'S GAMES

Gasco 6 Huber 5 (9 innings)
W. & D. 8 Pollock 1
M. S. S. 13 Hamburger Inn 2
Eric Traffic 10 K. of P. 3
Elks 11 West Cubs 11

SOFTBALL SCHEDULE

FRIDAY

Elks vs. K. of P. at Lincoln
West Cubs vs. Legion at Garfield
Eric Traffic vs. Eagles at M. S. S.
Centennial Inn Sweets at Free

THE STANDINGS

Club	W.	Lost	P. C.
New York	41	21	.709
Pittsburgh	38	24	.613
St. Louis	36	26	.581
Chicago	33	29	.532
Brooklyn	28	31	.475
Cincinnati	28	31	.475
Philadelphia	25	34	.424
Boston	19	41	.317

AMERICAN LEAGUE

Club	Won	Lost	P. C.
New York	39	21	.650
Cleveland	34	26	.567
Chicago	31	29	.517
Detroit	31	29	.517
St. Louis	31	31	.500
Boston	29	31	.483
Washington	28	31	.475
Philadelphia	25	34	.424

AMERICAN ASSOCIATION

Club	Won	Lost	P. C.
Minneapolis	41	21	.661
Milwaukee	36	25	.590
Indianapolis	34	28	.548
St. Paul	32	31	.508
Kansas City	31	31	.500
Columbus	31	31	.500
Toledo	28	33	.459
Louisville	24	37	.393

RESULTS YESTERDAY

NATIONAL LEAGUE

Philadelphia 000 000 100—1 7 2
Boston 02 010 40*—11 11 0
Mooney and Todd; Fitzsimmons and Tobin.
St. Louis 000 000 000—0 5 1
Philadelphia 00— 01 001—2 5 1
Brooklyn 000 000 400—4 10 0
Cincinnati 000 100 000—1 5 1
Fitzsimmons, Davis and Wilson; Benton, Smith and Spencer, Hargrave.

AMERICAN LEAGUE

Detroit — 000 111—3 13 2
Chicago 100 000 110—3 8 1
Tyler, Poffenberger and Cochrane; Faber and Sullivan.
Washington 200 010 0.0— 3 11 2
New York 003 100 20—15 10 0
Thomas, Appleton, Hyers and Ferrell; Pipgras, Mahaffey and Dickey.
Boston 000 001 010— 2 4 2
Philadelphia 000 1.0 —14 1 —
Weiland and Hayworth; Marcum and Heving.

AMERICAN ASSOCIATION

Columbus — St. Paul 4
Milwaukee — Indianapolis 4
India. — Milwaukee 4
Louisville — Kansas City 3 (10 innings)
Kansas City — Louisville —
Minneapolis — Toledo —

GAMES TOMORROW

National League—
[illegible]
American League
[illegible]
American Association
Kansas City, 3rd game to at Milwaukee

IRISHMAN WINS MAT CHAMPIONSHIP

BOSTON, June 28 — Dan O'Mahoney a young giant from County Cork who marched in the ranks of the Irish Free State army only seven months ago paraded today at the head of the heavyweight wrestling division.

The Irish grappler last night stripped Jirom, London the Greek Adonis of his title before a crowd of 30,000.

The 22 year old 224 pound Colt who had won his previous 76 American matches ended a one fall match by pinning Londos shoulders with a flying body scissors after an hour and 16 minutes.

Both Leagues Pick Squads For All-Star Encounter

By The Associated Press

CHICAGO, June 28—After almost as many sleepless nights as he spent last fall worrying over his battle plans for the World Series, Manager Mickey Cochrane of Detroit today announced his American League lineup of 9 players for the third All Star game against the National forces at Cleveland July 8.

Every club in the circuit was represented in the lineup selected by Cochrane with the aid of seven other managers in the league the New York Yankees and Detroit leading with four stars apiece. Philadelphia and Boston each placed three, Cleveland and Washington two each and the St. Louis Browns and Chicago White Sox each one. The lineup consists of five pitchers, two southpaws in Lefty Gomez of the Yanks and the veteran Bob Grove of the Red Sox, three catchers, six infielders and six outfielders.

The Lineups

The lineup selected at the last minute because of the injury to outfielder Earl Averill of Cleveland batting star of last year's American League triumph follows:

Pitchers—Mel Harder Cleveland, Robert Grove Boston, Vernon Gomez New York, Schoolboy Rowe and Tommy Bridges, Detroit.

Catchers—Cochrane Detroit, Bill Dickey New York and Rick Ferrell Boston. Infielders—Lou Gehrig New York, *Charles Gehringer* Detroit, Joe Cronin Boston, Buddy Myer Washington, Jimmie Foxx Philadelphia and Oswald Bluege Washington.

Outfielders—Bob Johnson Philadelphia, Al Simmons Chicago, Joe Vosmik Cleveland, Roger Cramer Philadelphia, Ben Chapman New York and Sam West St. Louis.

Batting practice battery—Dave Keefe Philadelphia, pitcher; Ralph Perkins Detroit, catcher.

Trainer—Dennis Carroll, Detroit.

Coaches—Rogers Hornsby St. Louis, Del Baker Detroit.

Many of them saw action in last year's game—Gehringer, Harder, Chapman, Gehrig, Foxx, Simmons, Cronin, Dickey, Gomez and West. Missing from that lineup were Charley Ruffing, Babe Ruth and Averill. Not an out and out rookie was included.

Although Cochrane said it was too early to frame up his starting lineup, the general opinion around American League headquarters was that Bridges probably would start on the mound for the junior circuit with Harder ready to step in.

Dickey was regarded as almost a sure starter at the catching position with Gehrig at first, Gehringer at second, Cronin at short stop and Foxx on third. The two guards on the starting outfield seemed to be Johnson, left, Simmons, center, and Vosmik, right with West replacing Johnson should the American League get a lead and require an air tight defense.

SUMMER NECKWEAR

In all the season's Newest Patterns

$1.00

and $1.50

YELLO-BOLE PIPES

$1.00

Cured With Real Honey

MARKERT & LEWIS

E. CENTER ST.

PITCHING OF RED SOX MOUND STAFF FAILS AGAIN AS A'S WIN

Yanks Gain on Idle Indians, Tiger Sluggers Down Chicago

BY HUGH S. FULLERTON JR.
Associated Press Sports Writer

It looks as though the Boston Red Sox again will have to take a place among the cellar dwellers of the American League if the manager can't get better pitching.

Several times this season the Red Sox have stopped long enough to win and let their record rise for the time. Yesterday for the second straight game they were pounded unmercifully when Jimmy Foxx, Mickey Cochrane and Gehringer, the heart of the Detroit batting order, each hammered out a home run with the bases empty.

Lefty Grove with six victories and no defeats, and Dean Wells with a 5 record are the other starting pitchers for the Red Sox. Neither has been winning pitchers recently.

The Sox just couldn't do anything right Tuesday against the Athletics who can't do anything wrong, and Philadelphia won 11 to 1. White Johnny Marcum pitching, four hit ball for the A's. Pinky Higgins connected for the circuit's home runs, two with runners on base. Don Johnson slammed his 17th circuit drive of the season and Marcum tossed in one among the 12 safe hits off Ferrell and Henry Johnson.

The Yankees belting four pitchers for 19 hits in Indianapolis, Ben Chapman's homer inside the park walloped Washington 15 to 5 and increased their lead over the idle Cleveland Indians to 3½ games.

The only bright spot of the day for the Senators who made 14 hits off Ted Puffinn and still couldn't get anywhere was the mound debut of *Ralph (Red) Weiss*, veteran utility infielder who apparently has decided to follow in the footsteps of Buck Walters of the Phillies. He appeared in the eighth just after a seven run Yankee rally and struck out the side after giving one hit.

The Tigers went after the third place White Sox with a home run barrage topped by Hank Greenberg's twentieth four ply drive of the year and came out with a 9 to 5 decision which put them into a virtual tie with the Pale Hose. Pete Fox, Charley Gehringer and Mickey *Cochrane also hit Tiger* homers while Mule Haas got one for the Sox.

The Braves and Phillies slugged it out in a doubleheader the only National League affair scheduled. Boston won the opener 11 to 1 as Dutch Brandt pitched five hit ball and Wally Berger smashed his 17th homer with the bases loaded. The Braves threatened to capture the second game bringing the count up from 7 0 to 7 7 in the late innings but finally went down 8 to 7 when Johnny Vergez hit for the circuit in the ninth.

YOUNGSTERS PLAY EXTRA-INNING TILTS

Two extra inning games were played in the Y. M. C. A. Gray indoor softball league yesterday.

Roseberry pitched his Mark Street team to a 2 0 victory over Oak Street. Roseberry held the losers to two hits and struck out 17 batsmen in the eight inning game. The hurler also scored what proved to be the winning run in the eighth on a two base hit and two singles by Bowers and Gorenflo. Galloway was on the mound for the losers and allowed only three hits until the eighth when the winning runs were scored on three successive hits.

Coming from behind in the sixth inning the Glenwood team tied the count at 14 tie in their game with North Main street but they couldn't hold the North end boys and went down to defeat by a 6 to 4 score. Mervin Bower and Hogan each hit for two bases to win the game in the ninth inning.

Hogan was the hitting star of the game getting three safe blows out of four trips to the plate while Angus led the losers in hitting with the same number of safe hits. Richardson and Angus opposing pitchers were hit freely during the entire game but fast fielding held the score to a nail number of runs.

MARIONITES WILL PLAY MARYSVILLE

MARYSVILLE, June 28—The Marysville Merchants and the Marion Independents will cross bats on the Pottersburg diamond west of here Sunday afternoon. William Barry, manager of the Merchants announced today. Richard Cline and Marion Montgomery will be the battery for the locals. They have defeated Amlin C. to 3 and trimmed the Ritz Grill team of Marion 11 to 3 two weeks ago. A large crowd is expected to witness this contest.

NAMED TO POST

By The Associated Press

FREMONT, Neb., June 28—Carl Leegrebecht former basketball coach at Heidelberg college, Tiffin, O. has been appointed director of athletics at Midland college.

LAST NIGHT'S FIGHTS

By The Associated Press

INDIANAPOLIS—[illegible] K. O. Woods, 10 [illegible] Matt Egan, Seattle, outpointed Lou Brouillard, N. Y. (10); Tommy Tune, Indianapolis, outpointed Sammy Richardson, Marion, (10); Ernie Schaaf, Boston, outpointed Maxie Strub, Milwaukee, (10); Lassie Vine, Milwaukee, outpointed Mike Belloise, Cleveland, (10).

Big Crowd To See Fighters

Marion and Bucyrus Boxers To Appear in Outdoor Inaugural Tonight.

Baseball and fast boxing are expected to attract a large crowd to the baseball park in Bucyrus this evening when the season's first outdoor boxing card will draw a large group of fans from Marion and Bucyrus.

Ted Kendall who has been training in Knoxville, Tenn. Vernon and Covington boxers will fight Joe Wolcott of Marion in the semi-final at 10 rounds. The main event at 10 rounds will bring Luis Carpentero and Frankie Zike in an eight-round match.

A large crowd of Bucyrus fans are expected to turn out to see Marion fighters on the card.

GRANGERS TO RIDE

Rural Softball Players To Provide Comedy

Climaxing a two-night program of talk, dancing, dancing, dancing

Social Affairs

TWO Cleveland women Mrs Ha y Ma in a l Mrs Robert Schroeter were guests a the Marie C nty club women's bridge and golf luncheon yesterday

Mrs Martin attended as a g es of Mrs Wilfred S haffner Mrs Schroeter is here for a visit with her parents Mr and Mrs Michael Mulrow of Oney avenue and Mr and Mrs J A Schroeter of East Center street parents of her husband

The golf prizes yesterday were awarded to a gift going to Mrs Tracy P Allen who played Mr E B Jen kins was next Mrs Martin received a special award

In contract Mrs Edwin Dee and Mrs P F Mullett were high scorers

Covers were laid for 70 for luncheon at 12 0 clock

• • •

MRS J F FAIRLESS and Mrs F W Bar entertained about 40 f ends and relatives at a mi Han t sh wer and bridge Tuesday a t r noon at the J F Parkley h me west of Marion on the Harding highway in honor of Mr and Mrs Daniel W Fox who were m ried recently

Mrs Hazel Smith and Mrs Mrs Virgil Hobbs won the bridge awards Mrs Fox in euchre was won by Mrs Daniels

Appropriate for the party were pink and blue ice roses and garden flowers decorated the rooms

• • •

Piano Pupils Are Entertained

Miss Vicky Hikens of Kirkpatrick entertained members of her advanced piano class and their mothers at her home Thursday afternoon Miss Grace Durfee of Marion was a guest of the group The pupils each offered a piano selection and the group participated in games during the afternoon Members of the class are residents of Kirkpatrick Mantel and Caledonia

• • •

Mrs Retterer Club Hostess

The Y M W club was entertained last evening at the home of Mrs Elmer Retterer of 238 Reed avenue Mrs Charles Burton and Mrs Gene Candler were guests of the club at the meeting Honors at euchre went to Mrs Fenton and Mrs Merritt Rockwell A lunch was served by the hostess

The club will meet next July 10 with Mrs John Russell of 182 Jefferson street

• • •

Vera Beth Stephens To Marry In Chicago

Miss Vera Beth Stephens of Chicago who made many friends in Marion when she was here several years ago as a guest of Mrs A N Grimes of 327 Summit street will be married to Henry Ochler of St Louis Mo Saturday afternoon July 6 at 4 o clock in the Congregational church in Park Manor Chicago

Miss Stephens a dramatic artist appointed in recitals before Lydia Chapter No 81 Order of Eastern Star the Marion County Federation of Women's clubs and the Kiwanis club while on her visit here

Mr and Mrs Grimes who will leave Saturday on a weeks vacation trip which will take them to Davenport Ia will attend the wedding and the reception afterwards

• • •

Anniversaries Are Observed

The birthdays of Mrs Francis Sanderson of 580 Henry street and Mrs Franklin Pennington of Plain City O and the wedding anniversary of Mr and Mrs Lloyd Sanderson of Marion were celebrated at a family picnic dinner Thursday night at the Pennington home in Plain City

Those present were Mr and Mrs Lloyd Sanderson and daughters Barbara Jean and Dorothy Mr and Mrs Francis Sanderson and daughter Joan and son Francis Leroy Mrs Fiona Sander on and Mrs Franklin Pennington of Plain City

MRS P D ANSEN and Mrs A A Grimes gave a miscellaneous shower and tea for Miss Edna Surface who will be a bride of Saturday on Wednesday afternoon at the Ansen home at 644 Windsor street Miss Surface will be married to William Lee of Dayton

The shower gifts were tied in ribbons of Miss Surface's colors of pink and white and the tea table at which Miss Eleanor Cowan and Miss Betty Ansen presided was decorated with white tapers and pink roses Bouquets of pink roses and blue delphinium were placed in the rooms

Twenty guests were present including three from out of the city Mrs R Todd of Salem O and Miss Jeannette Freeman and Miss Marion Warwick of Columbus

• • •

Pan Hellenic Group To Have Guests

Several Marion young women who plan to go to college in the fall will be guests at the dance which the Marion Pan Hellenic association will give Saturday evening at 9 o clock at the Marion Country club

Paul Wheelers orchestra will play from 9 o clock till 1 o clock Mrs F Paul Buchman general chairman of arrangements said today that tickets are still available from the members

• • •

Party Is Given for Donald Cook

Mr and Mrs Lowell Cook of 361 Patterson avenue entertained with a surprise party Thursday evening in observance of the birthday anniversary of Peterson Donald Guests included members of troop nine Boy Scouts of America and friends of Donald A lawn supper was served at 6 30 on the lawn of the Cook home Mrs Cook was assisted in serving by Mrs Cooks sister and Mrs Lucile Kline

After the supper Donald received gifts from his friends and the scouts gave demonstrations of tumbling and pyramid building Group singing followed and afterward the scouts held their troop meeting on the lawn

• • •

Potluck Supper Enjoyed by Club

The P W club met Thursday night for a potluck supper with Mrs Harold Baughn of 141 East Fairing street Favors and place cards were in form of the club emblem and club colors First prize honors went to Mrs William Bat *bey and other awards* In bridge were won by the hostess Mrs Baughn and Mrs Francis Simmons Mrs Simmons and Mrs Robert Brown of Detroit were guests of the club The next meeting of the club will be held in two weeks

• • •

Shower Honors Miss Bertha Smith

A miscellaneous shower was given yesterday afternoon at the home of Mrs Clyde Dillom of 127 Dix avenue for the pleasure of Miss Bertha Smith of Ghent avenue who will be married Saturday in Columbus to Claude Hall of near Ashley

The gifts were presented in a parasol covered with yellow daisies

Guests were Mrs Leo Schoechle Mrs George Dutt Mrs Roy Schoechle Mrs Fred W Warner Mrs Marie Swisher Mrs R I Shrock Mrs Harry Curl Mrs Owen Tusch Mrs M L Wilson Mrs C L Schoechle of Prospect Mrs Evelyn Cook of Huron and Miss Dorothy Sechrist

• • •

Cinderella Club at Barnhard Home

Mrs Edward Craft Mrs Cleo Parish Mrs Ray Thompson and Miss Donna Parish were guests when Mrs Clyde Barnhard entertained the Cinderella club Wednesday evening at the home of her mother Mrs Ray Thompson of Rye street

Euchre was played honors going to Mrs Cloy Hartshorn first and Mrs Raymond Bentley second Mrs Arthur Wyatt was consoled Mrs Craft won a guest award and Mrs Wyatt won the lone hand award A guessing bee was won by Mrs Thompson The club will meet in two weeks with Mrs Hartshorn of Henry street

• • •

Entertain for Mrs C Metz

Mrs Marion Foreman and Mrs Cleger Chapman entertained last evening at the Foreman home on Elm street with a miscellaneous shower in honor of their sister Mrs Carroll Metz who was formerly Miss Elma Ruben

The shower gifts were concealed throughout the rooms Contests and old fashioned parlor games were played honors going to Mrs Nort Foreman Mrs Arthur Metzlough and Mrs Metz Lunch was served by the hostesses

Guests were Mrs Metz Mrs Clifford Barnhart Mrs Ralph Rider Mrs Ralph Kenworthy Mrs Arthur McCullough Mrs Earl Canterbury Mrs Noel Foreman Mr Lloyd Moore Mrs Pearl Biddle and Miss Marguerite Leffler

• • •

Mrs Jenkins Hostess To Club

Mrs Thomas Jenkins of 733 Lee street entertained the Live Happy club at her home Thursday afternoon The time was spent socially and in games and contests Honors went to Mrs William Vanhouten and Mrs William Hanning Mrs Hanning was installed as a new member of the club

Miss Ruth Basford entertained with three songs and a recitation Mrs C C Robinson was presented a gift from the club in observance of her birthday Guests were Miss Basford and Ted Thomas

• • •

Party Honors Joan Lee Harris

Mrs Culver Harris of 206 Nye street gave a party yesterday afternoon to celebrate the third birthday anniversary of her daughter Joan Lee The afternoon was spent in playing games after which Mrs Harris served refreshments The celebrant received many gifts

Guests were Sammy Berry Carroll Combs Billy and Bobby Buckingham Glen Cornelius Jeannine Combs Mary Lou Cornelius Constance Ann Ward Virginia Juanita and Rose Mary Cornelius Ruby Cornelius Della Mae and Betty June Thomas Mary Lou Sharp and Peggy Buckingham

MEET the WIFE

MRS EUGENE TALMADGE

Mattie Mit Talmadge is a farmerette and in order to dodge some of the social life that befalls her position as wife of Gov Eugene Talmadge of Georgia she frequently quits the executive mansion in Atlanta and goes back to their farm to toss the Negro field hands She wept when her husband first took her to the country just after their marriage but now she regards farming as the finest sort of life Mattie Thurmond Peterson was employed as a railroad station agent in the tiny hamlet of Alley Ga and was pounding the telegraph key when she met Talmadge Sept 12 1909 They were married soon afterwards Eugene moved in with Talmadge and his family moved from the farm to the executive mansion in an exclusive section of Atlanta and with them came a milk cow a horse or two and a flock of chickens Mrs Talmadge is a woman of strong will Even the governor who is noted for strong will admits a man can't boss his wife in everything

Marion Women Are Hostesses To Columbus Group

MRS GEORGE FIES and Mrs J C Lee entertained three tables of bridge at the home of Mrs Fies on Prospect street Tuesday evening members of the Women's Missionary society at the First Methodist church Prospect street The guests were members of the Columbus organization

Early favors were secured for the players Mrs Florence Fraser of Columbus deputy supreme worthy high priestess presided for the business session which preceded the game of bridge

Others were Mrs Elora Mullen of Lore ville Mrs Jessie Jillson Mrs Grace Nixon and Mrs Ed Crow all past worthy high priestesses of acme shrine of Mansfield Mr Grace Smith of Lucasville shrine of Wooster Mrs Minnie Shuler worthy high priestess of Mt Olive shrine of Columbus Mrs Gene Parmicut noble prophetess of Mt Olive shrine Mr Catharine Davies worthy high priestess of Marion shrine Mrs Pearl Helwig noble prophetess of Marion shrine Mrs Myrtle Finley past worthy high priestess of Marion shrine Mrs Margaret Shurz of Mt Olive shrine

The group will meet July 25 with Mrs Belle Householder of Lancaster

MITCHELL AND EVANS WILL DIRECT CHORUS

Named at Meeting of Canto Club Board of Directors

Homer Mitchell and T R Evans were named associate directors of the Canto club chorus for the 1935 season at a meeting of the club board of directors last night in the Marion Council association room at the Y M C A Miss Dorothy Bligh was named accompanist and Robert Dellinger assistant accompanist

The following committees were appointed

Membership Ray Acker chairman Harold Pratt Carl Miller Mr Evans social I M Bailey chairman Forrest Hill H J Maulz F I Howe publicity W E Orcutt chairman must Mr Evans chairman Mr Mitchell William Acker man Jr librarian S W Zachman *finance Earl Rehman chairman* H E Albrecht Mr Ackerman Jr activities Mr Orcutt chairman C M Perry Robert Swisher

The board will meet next Tuesday night at the room

FORMER UNION CO. RESIDENT IS DEAD

Mrs William Lehman of Detroit formerly Miss Della Cox of York Center in Union county died while visiting friends recently at Ludington Mich according to word received here

She is survived by her husband and three sisters and two brothers Leonard S Cox attorney at Mt Victory G W Cox superintendent of schools in Caledonia Mrs Belle Osbun of Detroit Mrs Lina Southard and Mrs Hazel Miller of Byhalia O

Funeral services were held at 2 p m today at Whitehouse O with burial in the Whitehouse cemetery

Personal Mention

Mr and Mrs Garth D Roop and four children of Galion will be Saturday noon dinner guests of Mr Roop's brother Rev Carl V Roop and family of South Prospect street In the afternoon the Galion horseshoe pitching team will meet the Marion team at 2 p m at Mckinley park Mr Roop is leader of the Galion team

• • •

Mrs G M Harrod of Kenton will arrive Saturday for a 10 days visit with her son in law and daughter Mr and Mrs Claude Geissler of 271 Forest street

• • •

Miss Ruth Eckert of Hume avenue has returned from Ann Arbor Mich where she attended the graduation exercises of Michigan State Normal college She was accompanied home by Mrs Ron Wilson of Lansing who will be her guest for several days

• • •

Miss Ruth Saltzmore of West Mansfield and Miss Geraldine Skidmore and Mrs Frank McNeal of Green Camp spent Thursday at the home of Mrs Ralph Skidmore of Mt Victory O Miss Ruth Skidmore is visiting this week at the home of her cousin Miss Geraldine Skidmore who is home for the summer from Capital university

• • •

Miss Jean Ballinger of Greenville O has returned to her home after a three day visit at the home of Miss Barbara Fratch of 337 Blaine avenue

Daily Pattern for Home Use

BY ANNE ADAMS

BEGINNER CAN MAKE THIS FROCK WITH PAST FITTING SHOULDER STARE

Pattern 2340 is cut in sizes 12 14 16 18 20 Size 16 takes 4 yards 39 inch fabric Illustrated step by step sewing chart is included

Send fifteen cents (15c) in coin or stamps (coins preferred) for this Anne Adams pattern Write plainly the address and style number Be sure to state size

Anne Adams summer pattern book should be in every home Its forty fascinating pages are full of Fashion Facts every woman wants to know Everyone is pictured the Bride with Trousseau Troubles the Matron with weighty problems the most dated Debutante Tips To Attain Vacation Planners Consult its fashion plans for a smart wardrobe Read its absorbing special articles for a smarter point of view Send for your copy today Price of book fifteen cents Book and pattern together twenty five cents

Address orders to The Marion Star Pattern Department 243 W 18th St New York N Y

Your Health

BY DR R S COPELAND

Insulin

MODERN civilization has been blamed for most of the ailments and some of the real afflictions of mankind Yet when it comes to diseases there is evidence that many of them are old as the hills For example there is a common belief that diabetes is a modern disease never heard of by the ancients As a matter of fact it has been recognized for hundreds if not thousands of years

This popular misconception can probably be explained by the present widespread interest in diabetes Prior to 1922 little was known about how to control the disease In that year two young Canadian physicians announced the discovery of an extract made from the pancreas the sweetbread of the calf and other animals This they investigators called insulin When it is injected into the tissues of a diabetic sufferer it helps him it does so by making it possible to utilize starches and sugars which the victim is unable to do because of a physical defect

While I am about it let me correct a false idea about the treatment Although insulin is of tremendous value in the treatment of diabetes and capable of preventing certain complications it is by no means a cure for the disease As yet no real cure has been discovered But with the proper use of insulin a diabetic can live out the normal span of life

I am often asked whether diabetes has increased within recent years It is true that statistics appear to show there is an increase So much has been said about it that persons have submitted to examination and in consequence many cases that would not have been recognized have come to knowledge This has led to an increase in the number of cases recognized and reported Of great significance however is the decline of proportionate deaths from diabetes since the discovery of insulin

Everyone should be familiar with certain facts regarding diabetes The disease is more common among overweight individuals In fact it is often referred to as one of the penalties of overeating For several reasons it is more prevalent among women

There is considerable evidence to show that the disease may be hereditary I am not enthusiastic about the importance of heredity But it must be admitted that the anatomical and physiological importance of certain physical conditions relating to the pancreas make it probable that these may be factors in the development of diabetes so I waive my prejudices and admit the possibility

The symptoms are due to an inability of the patient's pancreas to secrete an adequate amount of a natural substance also known as insulin Unless there is a normal supply sugar is not digested so to speak and it accumulates in the *blood and urine Then it becomes* necessary to supply in place of the natural product the prepared insulin which is administered under the skin by means of a hypodermic needle

The diet of the diabetic must be prescribed by the physician No definite rules can be laid down because each diet is determined by the degree of trouble as well as by the age weight sex and occupation of the sufferer The doctor will advise you about this

Answers to Health Queries

Al Q—What should a girl aged 13 5 feet 1 inch tall weigh?

A—She should weight about 107 pound *This is about the average* weight for one of this age and neight as determined by examination of a large number of persons A few pounds above or below the average is a matter of little or no significance

FIF Q What should a girl of 11 five feet tall weight? 2 What do you advise for blackheads and pimples?

A—She should weigh about 106 pounds—this would be bout average for her age and height as determined by examination of a large number of persons 2 For full particulars send a self addressed stamped envelope and repeat your *question*

Molly Q—I am 19 years old 5 feet 7 inches tall what should I weigh?

A—You should weigh about 130 pounds This is about the average weight for one of this age and height as determined by examination of a large number of persons A few pounds above or below the average is a matter of little or no significance

ML Q—How much should a

Eighty Members and Guests at Mission Picnic

E[illegible] Mrs D J [illegible] ad [illegible] Mrs Hazel I Oak [illegible] ed the [illegible]

The feature of the afternoon program was the presentation of a miniature pageant which was enacted by Mrs Mabel Wheaton The cast of 22 was clever costumed Little Anna Marie Fealy acted as a page

The society will discontinue meetings until September which time Rev James O Dodd of the Central Christian church will speak to the women on Condition on the Pacific Coast

girl of 19 5 feet inches tall weigh?

A—She should weigh about 134 pounds This is about the average weight for one of his age and height as determined by examination of a large number of persons A few pounds above or below the average is a matter of little or no significance

(Copyright 1935 NEA Service Inc)

You'll please at home Invented in a restaurant By the pint Comes in small screw top tin Add to [illegible] milk water [illegible] Shake well Use with the cube giving it a fine full effect of depth

Quiet, Oa
FAIRBANKS
WASH
ONLY $4
Convenient

See this big oversize Not only your eyes but will tell you what a runs so quietly that ant running Washes because it has lar Safety release wringer to four positions

Ask for Free Dem

Baldauf & Sch
Uptown
251 W. Ce
Phone

Call 2552
For All Bus Information
The Union Bus Station
Next to Courthouse 130 E. Center

SATURDA
Bang up BARGAINS FOR THE
Pennevs are making a special effort to offer you sensational savings for your Fourth' vacation Here are just a few

Girls' Organdy FRO
Sizes 8 to 14
Dainty Sheer Pastel Organdies dresses We only have 36 dresses in this lot They are a value you don't find often at so low a price Made in dai 7

Close Out Price
LADIES' HATS
We are closing out all Jark Spring Millinery at a very low price
Your Choice
49c

Fast Col
SHEE PRIN
You can buy for several dr these prices assortment.
10

Ladies Cotton SLI
A Real Bargain
Made of Flesh or White Broadcloth! Tailor style When Penney's say bargain this is what we give you!
2

Full Cut
Men's Overall PANTS
This overall is growing more popular every day! Just the thing for summer work!
89c

Cowboy S
Over PAN
They are thing to p All the boys ing them
75

Girls' Shorty Play Su
Sizes 8 to 16
Made of fast color prints! Many styles of the thing for children in the summer! A real bargain .....
4

Grey Color
MEN'S COVERT PANTS
This has been an outstanding pants value for summer wear They're cool
98c

MEN'S CO
Wor
SHIR
Grey to Mate
The e shirts with the C pants! Very
59

PENNEY
J. C. PENNEY COMPANY

VACATION FOOTWEAR
SANDALS and TIES
White Calf and Linen
Priced At $1 79 and $2 25
CHILDREN'S SANDALS $1 25 to $1 95
JOHN STOLL SHOE CO.
132 S MAIN ST

Pre Holiday Sale of
WHITE and PASTELS
$1 00 and $1 49
The Better HATS
These hats are $2 95 values taken from our regular stock Match your holiday ensemble with one of these late summer styles
MARTY'S HAT SHOP
182 WEST CENTER

"Exclusive But Not Expensive"
2 PIECE LINEN
SUITS
A large selection of these smartly tailored suits—guaranteed washable—all sizes
$2 95
MANUFACTURER'S
OUTLET STORE
177 W. CENTER ST
1st Door West of Western Union

SALE! Dresses
- Expensive
- Looking Styles!
- Afternoon Dresses
- Sheers—Jacket Styles
- Tub Silks—Pastel Shades

ALSO
- Sport Dresses All With Good Deep Hems

$3 85
Sizes 14 to 20 38 to 48
THE FAYE SHOP
176 WEST CENTER.

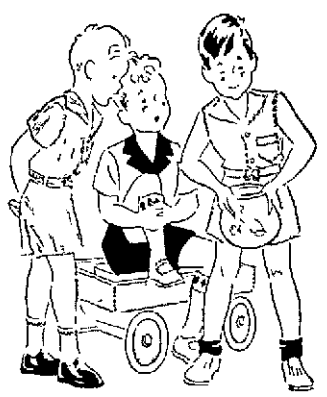

Dress Them In WASH SUITS for the Fourth!
A glorious sale of the best suits we have. Attractive models in sleeve or sleeveless Sizes 2 to 10
$1 Is and $1 95
"KAYNEE" WASH SUITS
Known for style fit and wear Excellent quality
$1.29
KLEINMAIER'S
141-143 S. Main St.
The boys Store

CITY REJECTS GARBAGE BIDS

Solicitor Rules High Proposal Fails To Comply With Specifications.

WILL BE READVERTISED

Agreement To Include Rental of Hog Farm and Purchase of Garbage.

The city board of control yesterday rejected all bids for the rental of the Marion city hog farm and the purchase of garbage collected by the city department for a two year period beginning July 1. This was done upon advice of City Solicitor Theodore B. Ochs after the board had awarded the contract to T. R. Moorhead of Summit street, branch manager of the Producers Cooperative Commission association.

The board rescinded its action in awarding the bid to Mr. Moorhead when Attorney Ochs gave an opinion that the bid was illegal because it contained a clause which stated that the city was to assume the expense of the upkeep and repair of the hog farm during the term of lease. The specifications contain no mention of this obligation, although the present operator of the hog farm, the Terminal Service Co. of Cincinnati, maintains this expense.

Will Readvertise

The board of control plans to readvertise for bids next week, and award the contract about Aug. 1. The Terminal company probably will continue to operate the farm at the amount it is now paying throughout July, City Clerk I. Aultman Raub said. Revised specifications will specify that the lessee is to assume the expense of the upkeep and repair of the farm, and will clearly outline the obligations of the city and of the lessee under the contract, Mr. Raub said.

Mr. Moorehead's bid called for the payment of $101.99 a month to the city for the rental of the farm and purchase of the city's garbage. Others who submitted bids and the amounts are as follows: The Terminal Service Co. of Cincinnati, $540 a year for the rental of the farm, and $37.50 a month for the purchase of the garbage; L. J. Rodenfels of 520 Pearl street, $41 a month for the rental of the farm and purchase of the garbage; James R. Mitchell of 265 Spencer street, $816 a year for the rental of the farm and purchase of the garbage; L. C. Harper of Valley City, O., $50 a month and 20 per cent of the profit on the sale of the hogs that are fed the garbage; George Dent of Columbiana Station, Lorain county, O., $612 a year for the rental of the farm and $568 a year for the purchase of the garbage.

Same Bid Offered

The Terminal company's bid is the same as the company is paying now. The contract with the firm expires July 1.

Moorhead's was the only bid that specified which party to the contract was to assume the obligation of repair and upkeep of the farm, Mr. Raub said.

HOSPITAL GROUPS TO MEET TONIGHT

(Continued from Page One.)

made of two hospitals in cities near Marion and of business management practices, such as complete systems of bookkeeping, that might be used to advantage here. He said both institutions had been losing money prior to the application of new business methods in handling them, and that both are now making profits.

Councilman Fabian suggested that since the City hospital is municipally owned that it might not be reasonable to expect the institution to take in enough money from its operations to take care of all charity work and upkeep of the property. He expressed the opinion, however, that pay-patients at the hospital should pay the institution's current operating expenses.

Stresses Account Collection

Mayor Bolin emphasized the need of an efficient method of collecting accounts.

One phase of the selection of a business manager or director at the hospital, to be investigated today by City Solicitor Theodore B. Ochs was the legal rights of officials to set up the managership in such a way that it would not be subject to changes when city administrations changed.

It was suggested that a commission composed of six persons, with terms of two expiring each year, might be set up to employ the manager and direct his activities, thus making it impossible for any new city administration to obtain control of the board, by appointment of members, in its first year in charge of city affairs. However, sections of law placing responsibility for operation of the hospital in hands of the safety director were considered a probable obstacle to such a move.

Regarding possibility of changes of hospital business managers every time the city administration changed, Mayor Bolin suggested that if a manager proved himself efficient in every way public opinion would not permit changing administrations to remove him.

RAILROADER ASKS NO U. S. CONTROL

By The Associated Press

FINDLAY, O., June 28—James J. Pelley of Washington, president of the Association of American Railroads, urged discontinuance of government interference in railroad operations before 300 oil and railroad executives here last night.

"All the railroads want is a fair deal," Pelley asserted. "Their only demand is withdrawal of subsidies from competitors, making all forms of transportation stand on their own."

PAYS PENALTY

MRS. EVA COO

EVA COO YIELDS LIFE FOR $12,000 MURDER

(Continued from Page One.)

mobile shuttled across him by Mrs. Martha Clift, who was sentenced to 20 years in prison.

"Goodbye, darlings," was all she said.

She addressed two matrons who stood weeping before the chair, clinging to the arms of a white-haired guard.

They formed a screen between the woman in the flowered blue print and 22 witnesses. The chaplain intoned the Twenty-Third Psalm. "The Lord is my shepherd"—and the current crackled.

Leonard Scarnici, ex-state gangster, was electrocuted immediately after Mrs. Coo's body had been wheeled from the room. He shot Detective James Stevens during a bank holdup in Rensselaer.

He came in grinning widely, chewing gum and puffing a cigaret held with a steady hand.

"O. K., warden?" he asked Lewis E. Lawes, waving the cigaret. The warden, who entered only after Mrs. Coo had died, nodded and muttered something unintelligible.

Steel-nerved, the black-haired Scarnici put the leather strap at his wrist in position while the guards were busy with bonds at his legs.

A priest held out a cross and he kissed it. Then:

"All I want to say," Scarnici declared clearly, "is I want to send a message to the people in Albany, the people who doublecrossed me up there. I still say I'm a better man than they are. I thank you, warden."

ENGLAND KEEPS OPEN GOLF CHAMPIONSHIP

(Continued from Page One.)

time in 14 years Britons have won it two years in a row.

The veteran Charley Whitcombe, a member of the last four British Ryder Cup teams, made a grand bid for the title with opening rounds of 71 and 68, giving him the lead at the halfway mark. He maintained the pace with a 73 this morning and then slipped to a final 76 for a total of 288, good for third place.

Alf Padgham, a consistent campaigner in the last few championships stood with a total of 293 for 63 holes and needed a one-under-par inward 35 to tie the 40-year-old Whitcombe.

Perry, who a few years ago was assistant to Jim Briad, a former champion, at Walton Heath had virtually a blank record before his triumph today much like Sam Parks, Jr., of Pittsburgh, who came from total obscurity to win the American Open title earlier this month.

A crowd estimated at 15,000 swarmed around the clubhouse grounds, cheering itself hoarse-throated and making it difficult for Perry to reach the dressing room. After watching the burly Perry sink his final putt Cotton was one of the first to rush across the green and shake his hand.

Perry was in the thick of the contention for the title from the very start. He opened with a par-busting 69 and then followed it up with a 75 yesterday enabling him to tie with two others for fourth place.

Clipping three strokes off par and finishing with a brilliant 69 for a new amateur record for the course, William Lawson Little, Jr., of San Francisco completed the strenuous test with a 72-hole aggregate of 289. The world amateur champion had previous rounds of 75, 71 and 71.

Henry Picard of Hershey, Pa., the sensation of the last American mid-winter season, shot a last round 75 for a total of 292.

Second place went to Alf Padgham. He shot the last nine holes in 34 for a 71 and a total of 287. Whitcombe moved down a notch to third place while Little was backed with Bert Gadd, a British pro, with 289s.

FOUR GUESTS AT MEETING OF GUILD

Mrs. George Kuehl, Miss Jacob Foster, Mrs. W. Poole and Mrs. F. H. Marshman were guests at a meeting of the Ladies guild of St. Paul's English Lutheran church Thursday afternoon with Mrs. John Jacobs of West Columbia street. An ice cream social was arranged for July 23 on the church lawn. The guild voted to make immediate payment of $5 of its pledge on the church building fund. A handkerchief shower was given Mrs. W. H. Hanson who will leave soon to make her home in Forest City, Pa. Lunch was served by the hostess.

PREMIERE THRILLS MARION AUTHOR, 14

(Continued from Page One.)

the imperfections. When the six curtains rolled together, there was no expression except that of deep satisfaction on the face of Clara Louise.

She had loved her play, had seen it enacted as she had pictured it in the long winter months of its composition, she had tasted of the first rewards of what to the public was the first fruit of a fertile mind that may develop into a personality of worth Marion may some day be proud.

Freshly coiffured and manicured dainty in flowered silk crepe, and wearing one of the three corsages from her friends, Clara Louise yesterday sat in a box and was queen of all she surveyed. At first a little apprehensive, she silently repeated each line of her beloved mystery-romance, and then as the young players continued to merit her confidence she sat back and enjoyed her play, content that it was in the competent hands of young people who had been directed for several weeks by Mrs. W. P. Brown.

From time to time her face reflected the mood of the play. At places which had been particularly difficult in rehearsal her hands played nervously with her dress or reached to a throbbing throat. But in those scenes in which the players rose to dramatic heights Clara Louise rose with them and from her facial expressions she was in spirit with those on the stage.

Still Enjoys Play

Nervous at times, the tension broke and she relaxed into the keen enjoyment of the thrills of her play. Always, though, she was on the alert, and any delayed action brought slight queries in the form of frowns, to her expressive face. In the more exciting moments her tempo rose in that of the players as she leaned from her box to watch more closely the interpretations given by the cast. Silently she approved of them, low-voiced she confessed to being "thrilled." It was as interesting to watch the play of emotions across her face as it was to follow the action of her play on the stage and the reaction of the audience.

One of the moments that struck the reviewer as particularly poignant came at the end of the first act when, certainly thrilled to the very heart by the applause accorded her play, the young author burst into song with "Smoke Gets in Your Eyes." It was a little of a throat-catching bit to see her, so young, fresh in the triumph of her first play raising a sweet soprano voice in song.

When her actors and actresses were particularly satisfying she was genuinely pleased, expressed in a smile of deep satisfaction, and there was always satisfaction registered, especially after the players had performed some scenes which had gone a trifle haphazardly in rehearsal. No one in the audience was more excited at the climax than the author who had seen her play in rehearsal many times but yesterday realized to the fullest the tenseness, the fulfillment of all she had written into her play.

Parts Well Acted

The play, written for mature actors, was exceptionally well performed by the young players. They mastered their English surprisingly well, and gave full vent to their emotions in the climax.

Written in three acts and four scenes, the production ran smoothly to the end. Well costumed, well staged. It was as near perfection as the author might have wished.

John Boyd, the youthful mother plans ambitiously for the marriage of her daughter, Marjorie Lewis, to the dashing Count de Mahlon, played by Jack Markwith. Despite his gift of an emerald necklace the daughter elopes on the night of her debut with Mahlon Gast, the American secretary of her father. The mother, beside herself, is temporarily soothed by her husband, Page Boyer, of her daughter's socially-minded friend, Betty Beel. The count is more than naturally concerned over the disappearance of the necklace.

After the element things take a turn for the worse for the count and his valet, Stanley Thomas, and when the plot is unwound it is discovered that the count has stolen the necklace from a Grecian lady of title and has presented it to the English girl as a "front" for his approaching confession of love for her money. Marguerite Queen, in the role of a famous London woman detective, and Ruth Douce in the role of a woman detective who hires out as a maid in the household solve the theft of the emerald necklace on the eve of the daughter's return to her family.

Mrs. Merle Hamilton assisted Mrs. Brown in directing the play. Mrs. J. A. Dodd, Mrs. Ray R. King and Mrs. Frank R. Mann were in charge of properties and Mrs. Albert Russell was in charge of make up. The stage was in charge of D. A. LeLong.

Between the first and second acts, after the author had sung, Thomas Fetter and Frances Worley danced a tango and in the intermission between the second and third acts June Thomas gave several tap dances. Music at the intermissions and preceding the opening act was furnished by Ralph Craven and his orchestra.

BILL TO GUARD GOLD OFFERED CONGRESS

(Continued from Page One)

reserve payment in dollar equivalent ($1.69) for each dollar of gold and reaffirm the administration's policy of maintaining "dollar for dollar" equality.

In the famous "gold cases," the supreme court ruled that the government could not change the terms of government bonds calling for payment in gold. It held however, that the holders of such bonds must show actual damages in bringing suit. The new legislation would not allow such suits to be brought.

House No Place To Nurse a Baby, Says Doorkeeper

By The Associated Press

WASHINGTON, June 28—The senate gallery, in the opinion of Judge J. Sinnott, the doorkeeper, is no place to nurse a baby.

Hilda Jean Parker, eight-months-old daughter of a Tennessee farm couple who hitch-hiked to Washington "to try to get some shoes for the kids" provoked this pronouncement. When Hilda became hungry yesterday while visiting the gallery with her parents and their other children, Mrs. Parker started nursing her.

"I have never seen anything like this happen in the 40 years I've been here," declared the doorkeeper after escorting the family out.

MAN IS RELEASED ON $1,500 CASH BOND

(Continued from Page One.)

Avoy's release immediately after the brief hearing. McAvoy left for an unannounced destination and police and officials said they did not know where he might be reached.

By waiving examination, McAvoy made it unnecessary for the municipal court to conduct a preliminary hearing, scheduled for Monday, at which time the court would have decided whether there was sufficient evidence to indicate that a crime might have been committed.

McAvoy's action followed nearly six hours of questioning in which Prosecuting Attorney Paul D. Michel, Police Prosecutor Z. P. Davis and a representative of the Cleveland office of the department of justice took part.

Police Prosecutor Davis quoted McAvoy as denying any knowledge about an automobile stolen in Urbana last Friday and found in a garage on Union street near Pleasant street, together with a large amount of merchandise police say they believe had been stolen. McAvoy was arrested Monday night as a suspect in the theft of the automobile. Police say the woman in whose garage the stolen car was found has identified McAvoy as one of the two men to whom she rented the garage.

McAvoy, the police prosecutor said, told of having rented the garage several years ago, but not within the last two years, explaining that he made Marion a "stopping place" when he was hauling bootleg liquor from Erie, Pa., and Louisville, Ky., to Youngstown, Toledo, Cleveland and Fort Wayne, Ind., where he sold the liquor. He said he frequently parked his automobile in the garage and spent the night at an uptown hotel here. He said he used the alias of McNeil at that time.

Admits Serving Term

McAvoy was quoted as admitting that he served 22 months in federal prison at Atlanta, Ga., from 1921-23, for robbery of a Nickel Plate railroad car loaded with alcohol. Federal records obtained by police show he was sent to prison from Buffalo, N. Y.

He said, according to Prosecutor Davis, he worked for a number of years in Buffalo as a switchman for the Nickel Plate railroad. He said he was born in Liberty, Pa., and that he has no living relatives nearer of kin than a cousin in Pittsburgh, Pa.

After completing the federal prison term McAvoy, as quoted by officials, said he adopted the name of John McNeil. He said he devoted his time to bootlegging and running roadhouses at different times since he finished the prison term.

Police Hold Car

Police continued to hold McAvoy's automobile today following a checkup in Lima which disclosed the address he had given in registering his bill of sale and for purchase of license plates was a vacant lot. Police said the bill of sale was in the name of John McNeil, the name McAvoy said he was using at that time, and that McAvoy had told them he bought the car in Sueyrus. Police pointed out they were holding the car because the fictitious address given by McAvoy apparently made him guilty of false registration of the vehicle.

Car Stolen in Urbana

The automobile McAvoy is charged with stealing is a Graham car taken from E. C. Dorsey & Son garage in Urbana last Friday. Police Capt. Fred Norton, acting head of the department in the absence of Chief Mackan, reported this morning that a checkup in Urbana showed a man registered as John McNeil stayed at a hotel in Urbana the night before the car was taken.

Police quoted McAvoy as saying, when he was freed yesterday, that the city prison beds were the hardest he ever had slept on.

McAvoy's posting of bond was his second effort to obtain freedom in two days. Wednesday he filed habeas corpus proceedings in common pleas court, charging officials would neither file a charge against him nor fix bond. Before the habeas corpus action had been decided the automobile stealing charge was brought against him, automatically dismissing the action he had brought to obtain freedom.

PICNIC IS HELD BY WHITE SHRINE

The annual picnic of the White Shrine patrol of Marion Shine No. 15, Order of White Shrine of Jerusalem, was held Thursday night at the home of Mrs. Ray Williams of East Church street. Past worthy high priestess. Forty-two members were present. Mr. and Mrs. E. H. Lehman of Columbus were guests. Mr. Lehman is the patrol drill master. After the picnic supper bridge was played.

TO RUN FOR CONGRESS

By The Associated Press

LIMA, O., June 28—Joseph T. Heffernan, former mayor of Youngstown, announced today that he will be a candidate for congressman-at-large next year.

YOUTH WINS MATCH IN OHIO GOLF EVENT

1933 High School Champion Downs 40-Year-Old Cincinnati Golfer.

By The Associated Press

KENWOOD COUNTRY CLUB, CINCINNATI, O., June 28—Eddie Meister, Cleveland youngster, won his way into semi-finals of the Ohio amateur golf championship here today, eliminating Bill Clensy of Cincinnati, state public links title holder, 4 and 2.

The 19-year-old Cleveland high school champion in 1933 had a three up edge at the turn. Clensy cut it to two with a birdie on the thirteenth, but Meister came back to win the 15th and 16th, to oust the 40-year-old Clensy who had gone further in the amateur than any public links champion has gone before. Meister was one over par for the 16 holes.

Nelson Ruddy of Cincinnati crashed into the semi-finals also by ousting Harry Sweitzer of Cleveland, 3 and 1. Ruddy will meet Meister in the 18-hole semi-final match this afternoon.

Max Devol, Marietta, who climbed the heights yesterday by eliminating Bob Kepler, Dayton star, in a 20-hole match, continued his winning ways by putting young Tom Whiteway of Cleveland, out of the running by a 3 and 2. Devol, playing steady golf, was one up at the end of nine holes, and Whiteway could not match his sterling putting on the back nine.

MAN WOMAN HUNTED IN DETROIT MURDER

(Continued from Page One.)

in a clump of trees near River Rouge park. He had been dead about an hour. Police learned that he had left the Book-Cadillac Hotel shortly after 9 o'clock last night, when a maid, Anna Ozeka, saw him leave his room on the 24th floor.

Police also learned that Dickinson had two cocktails shortly before that, and was irked because they were not served quickly. He had registered at the hotel Tuesday.

Dickinson, it was reported, had made several recent trips to Cincinnati before he came to Detroit.

Can't Explain Watch

Police, convinced that robbery preceded the murder, could not explain why an expensive watch carried by the victim was left on his person. Mrs. Dickinson, reached at Tarrytown, N. Y., said that her husband had come to this city with "several thousand dollars."

Ironically, Dickinson's watch chain bore a four-leaf clover luck charm inscribed with the French motto, "Je Porte Bonheur" (I Bring Good Luck).

After Inspector Navarre had completed identification of the body through a telephone conversation with Charles F. Hughes, jr., two Detroit attorneys, Archibald Broomfield and George Krapfel, viewed the body and verified his report.

Krapfel said he and Broomfield had conferred with Dickinson Wednesday afternoon and that he had driven Dickinson to his hotel Wednesday afternoon, first stopping at a photographic shop on Washington boulevard where the New York attorney had left negatives of pictures of his wife and son to be printed.

His Actions Unknown

"That was the last I saw of him," Krapfel said. "We don't know what he did last night and haven't any idea of his plans."

The attorneys said they became alarmed after reading a newspaper description checked with Dickinson.

The police were certain the body had been placed in the park after 1 a. m. since the clothing was dry. It had rained heavily until after midnight.

Absence of a weapon precluded suicide. The strongest clue to the murder hypothesis lay in the two bullet wounds. Either would have incapacitated the victim so that he could not have fired the second himself, police pointed out.

Inspector Navarre said the motive for the slaying apparently was robbery, but in view of the attorney's interest in the law suit other angles would be followed as a matter of course to determine if they were related to the fatal shooting.

Other papers found among the attorney's personal effects in his hotel room included correspondence with Albert D. Osborn, handwriting expert who testified at the murder trial of Bruno Richard Hauptmann.

AUTOS DAMAGED IN MIDNIGHT MISHAP

Driver Slightly Injured as Car Overturns on Davids Street.

An automobile driven by Willard Payne of 485 Uncapher avenue overturned when it crashed into a parked car, owned by Russell McCann of Waldo, on Davids street near Sugar street shortly after midnight last night. Both automobiles were badly damaged and Payne suffered minor cuts about the head.

Following the crash the Payne automobile, said to be owned by Gerald Partlow of 228 Lincoln avenue, was pushed upright by men who gathered at the scene and Payne was taken to a physician. He reported to police this morning that he was the driver of the automobile.

OHIO PRESBYTERIANS PICK WOOSTER AGAIN

By The Associated Press

WOOSTER, O., June 28—The Presbyterian synod of Ohio decided to send its next years convention here at the final session of its 135th meeting yesterday. The synod again expressed its objection to improper motion pictures and the liquor traffic.

CITY BRIEFS

Slightly Better—The condition of Mrs. Theodore G. Graetz who underwent a cesarian operation in City hospital Tuesday was reported as slightly better today. Mrs. Graetz who has been in critical condition spent a "little better" night last night, according to hospital officials.

X-Ray Examination—J. W. Egan, an Erie railroad employe is in City hospital for X-ray examination and test for an ear disorder as was reported yesterday.

WAGNER LABOR BILL BEFORE ROOSEVELT

Measure Enacted by Congress Amid Nationwide Talk of Strikes.

By The Associated Press

WASHINGTON, June 28—The Wagner labor disputes bill hailed by the American Federation of Labor as "labor's magna charta" and denounced by some industrial leaders as a breeder of strife, moved forward toward the statute books today in an atmosphere charged with strife talk.

While this measure guaranteeing labor's right to bargain collectively lay on President Roosevelt's desk, awaiting his signature, a new crisis developed in contract negotiations between the United Mine Workers and soft coal operators of the Appalachian field.

The miners are seeking a 30-hour week and a 10 per cent increase in pay. The operators want them to continue working 35 hours a week at present wage rates. A walkout scheduled for June 17 was delayed at the President's request to give congress time to pass the Guffey-Snyder coal stabilization bill. But the present extension of 1934-35 contracts will expire Sunday at midnight and the Guffey-Snyder bill has not been passed.

A committee representing both the United Mine workers and the operators was charged with reporting to the Appalachian joint wage conference at 3 p. m. today. It had reached no agreement last night. Some observers believed the President again would intervene.

Although gloomy at the apparent failure of the miners to win higher wages and shorter hours by negotiation, union labor leaders in the capital were jubilant at the completion of congressional action yesterday on the long-disputed Wagner bill. They were confident the President would sign it quickly into law.

It is designed to guarantee labor's right to bargain collectively, give the labor organization chosen by the majority of the employes in a plant the right to speak for all the employes, specify five "unfair labor practices," and set up a new national labor relations board with power to carry its decisions to court for enforcement.

FIND STOLEN WEIGHT MACHINE NEAR CITY

Device Taken from Drug Store Discovered in Wheat Field.

A penny weight machine, stolen from the entrance of the Gallaher Drug Co. Sunday night, was found early last night by E. C. Northrup, a farmer living on the Barks road two miles south of Marion. Mr. Northrup found the machine in a wheat field on his property.

Max Huston, 27, and Lewis Wolf, 27, both of Logansport, Ind., were bound over to the grand jury this week when they pleaded not guilty to a charge of grand larceny in connection with the theft of $35.14 in pennies from the Gallaher Co. The men were arrested at 4:25 a. m. Monday when police stopped their automobile on Oak street and discovered the pennies strewn on the floor in the rear of the car, together with a piece from a weight machine.

The recovered machine has a large and a small piece broken from it, Acting Police Capt. Fred Norton said, and the small piece found in the Indiana car fits on the Gallaher machine. The large piece has not yet been found.

CALIFORNIAN WINS ON BRITISH COURT

By The Associated Press

LONDON, June 28—Donald Budge, powerful young hitter from Oakland, Calif., smashed his way to a fourth round victory over Christian Boussus of France the eighth seeded player, in the fourth round of the All-England tennis championships today. Budge qualifying for the quarter-finals, won at 6-3, 6-2, 3-6, 6-0.

PLANS COMPLETE FOR SCHOOL MEET

Arrangements have been completed for a meeting of the county board of education and members of the city and county schools systems in the auditorium at Central Junior High school tonight at 8 o'clock. The meeting will be addressed by B. A. Stevens, director of research for the Ohio Educational association, who will discuss recent legislation affecting the schools.

Mr. Stevens' principal topic will be the school foundation program, passed at the last session of the state legislature.

WOMEN PICK LEADERS

By The Associated Press

CLEVELAND, June 28—The Welsh Women's Clubs of America, meeting here reelected Mrs. John Ferdinah Pleasch of Columbus nation president yesterday. Mrs. Mordecai Humphrey of Youngstown was elected secretary.

GETS SCHOOL POST

MASSILLON, O., June 28—J. J. Smith of Canton, superintendent of Stark county schools for the last six years will become superintendent of the Massillon public schools July 1 the city school board said today.

OPENING OF STATION SET FOR SATURDAY

Jimmy Clingenpeel Will Manage New Ohio Oil Co. Plant Here.

The recently-completed $15,000 super-service station of the Ohio Oil Co. will open tomorrow on West Center street opposite Garden street.

Jimmy Clingenpeel of 660 Wood street will manage the station which will feature one-stop operation. John Bateman of Kenton is the company's district representative.

Although the station will be open for business tomorrow, the management announced that the public will be invited to a formal public opening set for July 6.

The station will offer service in washing, lubrication, gasoline, oil, tires and accessories.

TWO MORE HOUSES LOOTED BY THIEVES

Oak Street and Pleasant Street Thefts are Reported To Police.

The current wave of thefts in homes and stores in the city continued today with two more reported to police Mrs. G. W. Noble, who operates a grocery store in her residence at 585 Oak street, reported that a sneak thief stole between $60 and $70 from the store sometime last Monday.

Mrs. Chester Spain of 236 Pleasant street, reported that someone entered her home after midnight Wednesday night and stole a woman's purse containing a fountain pen, mechanical pencil, small billfold, a pair of white gloves and Christmas savings bank books.

MANCHURIANS FAIL TO CAPTURE PEIPING

Mutinous Force Repulsed by Loyal Chinese Troops Under Gen. Shang Chen.

By The Associated Press

PEIPING, China, June 28—Loyal government troops repulsed today a force of mutinous Manchurian soldiers who attempted to seize this "forbidden city," dispersing the rebels after a night of terror.

Martial law was declared throughout the ancient, one-time capital of a Chinese empire, but it was lifted after the victory for the peace preservation forces.

The city gates, at which the invaders were turned back, remained closed, however, and traffic was suspended throughout the city.

During the 12-hour uprising, breaking out when a force of 2,000 Chinese irregulars under Pai Chien-Wu seized the important Fengtai junction south of Peiping, the city was cut off by railway from the outside world. However, traffic to Tientsin was resumed late in the day.

The rebels took possession of an armored train which once operated under the walls of Peiping, but Gen. Shang Chen's soldiers cut the railway on all sides and compelled the force manning the train to surrender.

The origin and motives of the uprising remained obscure. Japanese military authorities in Tokyo, however, expressed the opinion that the irregulars had tried to seize Peiping, planning to establish an independent north China regime.

GAG RULE SUGGESTED FOR SOAK-RICH BILL

(Continued from Page One.)

who yesterday demanded a "real tax bill"—one "that will balance the budget." Another was Rep. Reed, Republican of New York, who said the tax program as outlined by Chairman Harrison, Democrat of Mississippi, of the senate finance committee would not raise enough revenue "to make a drop in the bucket."

60 to 80 Per Cent

The levies as proposed by Harrison would place a tax of 60 to 80 per cent on incomes over $1,000,000, 4 to 75 per cent on inheritances over $300,000, and 10 to 17½ per cent on corporation incomes. He estimated that these plus gift taxes at undisclosed rates, would yield about $340,000,000 annually.

Some house liberals, including Rep. Rankin, Democrat of Mississippi, said these proposed rates were not "stiff enough" to bring a "wider distribution of wealth" as outlined by Mr. Roosevelt. Other members served notice they would seek repeal of the federal gasoline tax and also existing levies on furs, toilet articles, electricity and the like.

It is to head off these moves that the Democrats on the ways and means committee want an agreement to limit the bill to the four taxes recommended by the President.

Both branches of congress yesterday completed action and sent to the White House the measure extending $500,000,000 worth of "nuisance" taxes for two years. Most of them would have expired Sunday night.

OWENS STARS ON SAN DIEGO TRACK

By The Associated Press

SAN DIEGO, Calif., June 28—A small army of track and field stars who have been campaigning in California headed today for Lincoln, Neb. to compete in the National A. A. U. championships next week-end.

Jesse Owens, Ohio State's great Negro, led the invading forces by winning the 100-yard dash in 9.7 seconds and captured the broad jump with a leap of 24 feet, 5¾ inches.

SECOND POWER TOWER IS BL

By The Associated

CLEVELAND, O., Ju

dynamite explosion u

high-power transmission

the Cleveland Electrical

ing company early today

ing lighting service in t

land suburbs for a shor

It was the second of

pany's towers to be dy

less than three months

said they found two o

had been tampered w

Frank J. Ryan, assista

president, said the com

of no motive. The towe

132,000-volt lines.

DEMOCRATS O DESCEND ON C

Cox Climaxes Cava Party Leaders En Washington

WASHINGTON, Jun

presence of former Gov

Cox of Ohio on the

political scene today

virtual migration of Oh

leaders to the capital.

It set tongues wag

rumors. Scarcely a m

holder in that state

touched.

Gov. Martin L. Dav

ported in and out of

dozen times and by as

vious routes. The anc

that Sen. Robert J. Bul

resign to take a diplo

was revived and prompt

as usual, by the senato

Cox reached Washing

wake of Lieut. Gov.

Mosier, Frank Gentsch

land, chairman of the

cratic congressional cam

mittee, and Matthew

Wilmington, who manag

successful primary ca

Charles G. Sawyer of

for the governorship.

Sawyer also was here.

Cox saw President Ro

night. He dismissed qu

the statement: "I neve

thing I discuss with the

He also talked with

General Farley, Demo

tional committeeman.

Presence in the cap

Ohioans increased specu

entrants into the next g

primary. Rep. Stephen

prominently mentioned

clined a statement unt

adjourns.

Others mentioned

George S. Myers, secreta

and Sawyer.

ITALIAN PUBLI FAVORS AFRICA

Economic Improver sulting From Prep Among Main Fa

By The Associated

ROME, June 28—Pu

in Italy, swerving sha

the last five months, a

day to be strongly in

war with Ethiopia.

Capt. Anthony Ed

visit seemingly did not

terfere with the surg

ment for armed conflict

of Premier Mussolini's

"complete solution" of

African dispute.

Many factors, materi

chological, account for

formation. One is the

betterment produced

preparations. Employ

been sharply reduced

trial activity has ris

ably during 1935.

Another is widesp

about great wealth

Rumors are rife of th

gold along Ethiopia

Colonial papers spee

platinum, cotton and

A third is the new

paign which has refer

leged horrible conditio

and debasement in E

of Italy's colonizing m

A fourth is the gen

tion that Italy needs

her population.

DRIVE PLAN VETERANS' AU

Women's Group W Membership paign.

A membership driv

close with a banquet

was started last night

leaders were named

of the women's auxil

ion Chapter No. 22, Di

ican Veterans of the

at the armory. Mrs. L

ton and Mrs. Mildred

named captains of t

blue teams.

The women voted

and vegetables for wel

ing the winter months

M. Lawrence, comman

ther Koeppen and M

Morrison gave report

convention, June 14-1

mouth.

Miss Lawrence,

Bowen, Mrs. Anna

Morrison, Mrs. Pickere

Ralston and Mrs. Cul

were elected to serve

tive committee for

year. Miss Lawrenc

Mrs. Pickerel, Mrs. Ge

and Mrs. Koeppen to

committee.

Arrangements were

for a family picnic, Ju

Kinley park. Mrs. Bo

committee will be in

stunts and contests.

meeting will be held

NEWSPAPER PU

By The Associat

WILMINGTON, O.,

J. Galvin and W. W.

announced purchase o

County News, New L

weekly, from Ohio

porated. The Galvins

the Wilmington News

the Greene County J

NewspaperARCHIVE.com

READY MADE WIFE

BY CORALIE STANTON

(Copyright 1929 Coralie Stanton)

SYNOPSIS

Laurie, saying that she was Rex Moore, tells a co- that she has got herself in- but supposed to be Pardon, has returned to- with Mark Albery, [illegible] to Laurie [illegible] the [illegible] Rex puts Laurie [illegible] stenographic [illegible] steadily.

CHAPTER NINE.

Worse Tangle.

had made a kind of a for Rex, as she had made Albery, in her hero-wor- She had heard so him from Belle Mason, him and would have wife, if she had lived that she had seemed to His gaiety, his kind- bursts of temper, that in a moment, his rest- when he was bound to

had told him a few min- when she thought of how had been saved and ered because of him, be- at first innocent mas- she had told herself that, would forgive her mind. But, then of she had thought he was she had felt the dead herstand.

must have changed! She ered that he had been his warm heart went him for a moment. And had probably saved her other day.

he force her to position? Surely, found a way out? part of her mind saw of it. But his last had stung her on the raw When the time comes to pay, it like it, and you squeal!" was a selfish brute and he her. And she hated him coming back and upsetting her she would pay and she squeal. But she would him, all the same, for those words.

the morning Laurie could al- have thought the episode been a dream. She had slept singly soundly after the and stir of the encounter. There was no word from Rex Gladys, saying that their was being shortened, and she would probably be back in London in the middle of May. A date was indicated. She hoped to go business it wouldn't be for long.

Laurie wanted fencing a few minutes beyond her time before she left for the office, when was within an easy walk. But nothing happened.

So she set forth and did her day's work as usual, following the routine with a kind of intelligently vacant mind. Nobody said anything to her. Evidently the news of Rex Moore's return had not filtered through from above.

Mark Albery did not send for her. She had half expected that he would.

When she got home, Rex Moore met her on the pavement.

"I found out when you left the office," he said. "I've been with Albery nearly all day. Everything went off first-rate. May I come up with you, Mrs. Moore?"

"I suppose so," she said coldly.

"Are you determined to go on rubbing it in?"

He did not answer until they were up in her sitting-room. Then he looked at her, smiling in his unexpected way, but without mockery. Then she saw that his face could be nice. He wore a new gray flannel suit, and his hair had been cut and trimmed to conventional smoothness.

"No, I won't do that," he said casually. "Why not treat it like a joke, which it really is?"

"I don't see it in that light at all, Mr. Moore."

"I should try to. Do you mind if I smoke?" He did not sit down without being asked.

She stood facing him, and suddenly felt foolish. She pointed to a chair, and sat down herself, refusing a cigaret.

"So you went to work as usual today?" he asked abruptly.

"Of course."

"You intend to go on with it?"

"What do you mean?" She stared in amazement.

"Only that Albery asked me. I said I didn't know. Perhaps it would look better if you didn't."

Laurie's eyes blazed.

"Nothing would induce me to give up my work. I would rather tell the truth. You haven't any right to ask me to."

"I won't, then. Don't hit the ceiling! It's only that he is offering me a very decent salary, and it might seem queer."

"I don't care what it seems." She saw amusement in his face and at once controlled herself. She mustn't get excited. "They didn't know at the office that you had come back," she said.

"Albery is going to announce it tomorrow. He's been very decent; he's used his influence so that the papers won't make any fuss. I've agreed to give one interview only, and that'll be the end. I never would stand publicity. Well Albery has solved our domestic problem. He's lending us a furnished flat quite near his own, and he's asked us to dinner tomorrow."

Laurie was speechless for a moment; then she stammered out:

"You don't mean we've got to live in the same house?"

She looked so much like an abashed child that he could not help laughing.

"Naturally. Don't husbands and wives—usually?"

"I never thought of that.

"You never seem to think of anything. But don't worry, we shan't manage. It will give us a chance to stage quarrels and find out we hate each other. I don't suppose you want me to come and live here?"

"Oh, no no. There's no room. Besides—oh, no! But it's my home. I can't give it up. It's my sister's home. I made it for her."

"You can shut it up for the time being. I'll pay the rent. By the way, your sister—how does she stand in this little game?"

Laurie's face crimsoned once more with shame.

"Glad thanks I was married to you. You see she was unconscious, at death's door, when it happened. I couldn't face her afterwards. So I let her think it like everybody else.

"You must have an ingenious brain," he commented.

"It wasn't difficult. She believes everything I say. I only had to tell her I'd met you near our home in the country, and we were married secretly after poor Belle died. Glad was away for six months, working on an orange plantation, before we went to Sydney. She didn't know Belle. She went to a different school. She's five years younger than I."

He looked at her straight in the eyes. For the first time her antagonism faltered.

"I guess you've been through a lot," he said quietly. "Well, that's all right. You'll send the good news to your sister right away." His smile was mocking again.

"She will be coming to London soon."

"Then she can stay with us and watch our cat and dog life. But try to have a witness on your side so it can be all my fault."

"You're perfectly disgusting," Laurie exclaimed furiously. "I don't know why I go it after all!"

"It's hard. You can't get out of it now. By the way, you know my first name. What's yours?"

Laurie.

"It suits you. It's uncommon—like you. I say, must you look so glum? Can't you see the funny side of it?" There was quite a pleased expression on his face, a hint of the eager, happy laughing young face of the photograph. "I haven't said I'm grateful to you, but I am. Albery is all over me. You see, I've got to make money. It's the main thing for me to make lots of money."

"I'll make it easy for you," he added. "And I'll get off now, and come back in the morning. Albery sent a message. You're not to go back to the office anyhow for a few days until we're settled in. Can you move tomorrow?"

"I suppose so," she said ungraciously.

"Right. Good night, then!"

Laurie was confused when he held out his hand, but she put hers in it. A tingling went through her that made her pull it hastily away.

Her "good-night" was a whisper, as she fought for self-control.

Tomorrow, Laurie has a talk with Mark Albery.

AROUND THE CLOCK ON THE RADIO

Blank Spaces Appear Where There Is No Outstanding Feature

FRIDAY (Night)

WTAM 1070—280 M NBC Features	WLW 700—428.6 M NBC Features	WABC 860—349.6 M CBS Features	WAIU 640—
5:00 Congress Speaks	Congress	Circus Drama	Dance Band
5:15		Bobby Benson	Philgas Man
5:30 Carling's Girl	J. Armstrong	H. V. Kaltenb'n	Dr. Von Crowe
5:45 Slim Eberhardt	Lowell Thomas	Vocal Duo	Orphan Annie
6:00 Sportsman	Duffy's Orch.	Variety Show;	Spectator
6:15 Black Chamber	Old Lash Girl	Savitt's Orch.	Baseball
6:30 Joe & Eddie	Bob Newhall	The O'Neills	Musicals
6:45 Uncle Ezra	Dang Paradise	Boake Carter	Bud & Ginger
7:00 Jessica Dragonette	Minstrels	Steven's Orch.	News
7:15 " "	Cordova Sisters	Edwin C. Hill	Drama
7:30 " "	Ruth Etting &	True Story	Memories
7:45 " "	Dodge From		
8:00 Waltz Time and	Waltz Time &	Hollew'd Hotel	Bob Beatty
8:15 Bernice Claire	Bernice Claire,	Edward Love	Songs
8:30 Coakley's Orch.	Floyd Gibbons	" "	College Prog.
8:45 " "	Singin' Sam	" "	" "
9:00 First Nighter	First Nighter	Rich Himber	Baird Orch.
9:15 " "		" "	" "
9:30 Joe Cook Circus	Music Box	Stoop & Budr	Leo Reichert
9:45 " "		" "	" "
10:00 George R. Holmes	Variety Show	Dornberger Or	Sign off
10:15 Jesse Crawford	Lum 'n Abner	" "	" "
10:30 Glenn Lee Orch.	Cotton Queen	Romanelli Orch	" "
10:45 Hoofinghams		" "	" "
11:00 King's Orch.	Coney Is. Orch	Savitt Orch	" "
11:15 " "		" "	" "
11:30 Mason Orch	Royal York Or	Dailey's Orch	" "

SATURDAY (Day)

WTAM	WLW	WABC	WAIU
7:00 Baritone	Baritone	Serenade	Variety
7:30 Chorlo	Chorlo	Chapel Singers	Musical Clock
8:00 Organist	Devotions	Top o' Morn.	Mike & Joe
8:30 Radio Journal	Jessica	" "	Beauty Bros.
9:00 Vaughn King	Joe Emerson	Mellow Moin's	Mary Stewart,
9:30 Morning Parade	Morn. Parade,	Let's Pretend	Dona Albanese
10:00 Galaxy of Stars	Mail Bag	Organist	Morn. Moods
10:30 Safety Patrol	Mathay Orch.	Diversity	Speaker
11:00 Minute Men	Minute Men	Male Choir	Sloane & Mor'l
11:30 Merry Madcaps	Merry Madcaps	Al Roth Orch.	Main Street
12:00 Battle Ensemble	Battle Orch.	Tenor	Mont Moschy
12:30 Battle Orch	Farm Hour	Variety Show	Spectator
1:00 Gordon's Orch		Marble Shoot	Mindreader
1:30 Al Fearce Gang	Burchell Orch.	Sherman Orch.	Sung Time
2:00 Week-End Revue.	Sat Melodies	Village Green	String Orch
2:30 NBC Music	NBC Music	Buffalo Prog	World Revue
3:00 " "	" "	Souvenirs	Betty Terry
3:30 Allen Smith Orch	Day Dreams	Chicagoans	Amer Legion
4:00 Musical Cocktail	Eddie Duchin	Deutsch Orch.	Tonic Tunes
4:30 American Schools	Amer. Schools	Variety	Mike & Joe

SATURDAY (Night)

WTAM	WLW	WABC	WAIU
6:00 Walton Orch.	Walton Orch.	Politics	Dance Band
6:15 " "	" "	Harmony Trio	Philgas Man
6:30 Carling's Girl	R. F. D. Hour.	Messner Orch.	Dr. Von Crowe
6:45 Song Fellows	" "	" "	Music
7:00 Sportsman	Fiddler's Orch.	Symphony	Music
7:15 Joe & Eddie	Mary & Myra	" "	Baseball
7:30 Vocation Review	Bob Newhall	" "	Dance Band
7:45 Sports Parade	Virginians	" "	Bud & Ginger
8:00 Hit Parade	Hit Parade	Mod. Minstrels	Barn Dance
8:15 " "	" "	" "	" "
8:30 " "	" "	" "	" "
8:45 " "	" "	" "	" "
9:00 Future Stars	Radio City Pty	Concert	Variety
9:15 " "	" "	" "	Reveries
9:30 Al Jolson Show &	Barn Dance	Cal. Melodies	Safety Talk
9:45 Otto Kruger &	" "	" "	" "
10:00 Sylvia Froos &	" "	Fiesta	Baird Orch
10:15 Other Stars	" "	" "	" "
10:30 Summer Follies	Carnival	Ben Bernie	Leo Reichert
10:45 " "	" "	" "	" "
11:00 Allen Smith Orch	Chez Paree Or	" "	Sign Off
11:15 " "	" "	Abe Lyman Or	" "
11:30 Coakley Orch.	" "	Hopkins Orch.	" "
11:45 " "	" "	" "	" "
12:00 Child's Orch.	" "	Berglin's Orch	" "
12:15 " "	" "	" "	" "
12:30 Dance Bands	Radio City	Hogan's Orch	" "

SUNDAY

WTAM	WLW	WABC	WAIU
10:00 Betty Lee Taylor	Whibrg Brown	Reflections	Dance Band
10:30 Major Bowes	Cadet Choir	Choir & Organ	Islanders
11:00 " "	Matinee	" " "	Hungarian Hr
11:30 Round Table	Radio City	Romany Trail	Fred Nees
12:00 Romany Road	" "	Trio	Oscar Conrad
12:30 Words & Music	Music Show	Organist	D. Romoser
1:00 Sally of Talkies	Variety	Baritone	Ken Beaver
1:30 Song Temple	Joe Brown Jr.	Readings	Gospel
2:00 Art Drama	Elmer the Great	Symphony	Prince Band
2:30 Penthouse Seren.	Mark I. Orch.	" "	" "
3:00 Deep River Opera	Deep River Or	St. Louis Parad	World Revue
3:30 The Wise Man	Church on Hill	" "	Bill Libero
4:00 Symphony	Roses & Drums	Hollywood Ch	Silver Strains
4:30 Tony Wons	Tony Wons	Crumit & Sann	Leo Reichert
5:00 Catholic Hour	Canada Guards	Amateur Show	Mixed Chorus
5:15 " "	" "	" "	" "
5:30 Varieties	Varieties	Ed McConnell	Dance Band
5:45 " "	" "	Experience	Singers
6:00 Sportsman	War ale	Ted Fiorito	Dance Band
6:15 Sports Review	" "	" "	" "
6:30 Fireside Reveries	Joe Penner	" "	Capital C.
6:45 Kraft Program	" "	" "	Connie Accor
7:00 Major Bowes	Major Bowes	Ethel Merman	Songs
7:15 " "	" "	" "	" "
7:30 " "	" "	Will Rogers	Betty Terry
7:45 " "	" "	" "	" "
8:00 Merry Go Round	Silver Strains	Detroit Symph	Tonic Tunes
8:15 " "	" "	" "	" "
8:30 Musical Review	Guest Soloist	" "	Mont Moschy
8:45 " "	Melodies	" "	" "
9:00 Jessica Dragonette	Guard Band	Wayne King	Dance Band
9:15 " "	" "	" "	" "
9:30 " "	" "	Benny Kenda	Leo Reichert
9:45 " "	" "	Lombardo	" "
10:00 Goode Orch	Mystery Drama	Music Master	Sign Off
10:15 Jesse Crawford	" "	" "	" "
10:30 Land of Nod	Sweetest Girl	Meyer's Orch	" "
10:45 " "	" "	" "	" "
11:00 Sports Review	Organ Interl.	Haymes Orch.	" "
11:15 " "	" "	" "	" "
11:30 " "	" "	" "	" "
12:00 Gordon Orch.	Night Dreams	Dailey's Orch.	" "

Married Comrades

BY ADELE GARRISON

Father Urges Madge Not to Give Up Her Work.

IT SEEMED an eternity that I waited, with my father's arm around me, for his answer to the question I had put to him concerning the advisability of my giving up all my outside work and devoting my life to my husband and the children.

My query to him, put only because within two or three hours he was going away from me upon a perilous journey of which no one could foresee the outcome, was not the result of a sudden impulse upon my part. It was a question which had been with me constantly since our compact of married comradeship of six months before, it was a question which, it seemed to me sometimes, was tearing me into shreds.

Same Old Question.

I imagine that every woman who has made a distinct place for herself in the professional, artistic or business world faces the same question. Few men can understand her feeling, for the age-old sex antagonism, though buried fathoms deep beneath civilization, rears its head subconsciously in almost every masculine breast, decreeing that the man, as wage-earner and figure of the outside world, and the woman as home-keeper and child-rearer, is the only right and possible order of things.

But a woman who has tasted economic independence especially one who has realized the joy which lies in creating things—a picture or a poem, a gown or a garden, a school or a sanitarium—has admitted an insidious something into her blood—a poison or a precious elixir, depending upon the point of view—which she cannot banish without maiming her soul as effectually as a severed limb would mutilate her body.

Sacrifice Loved Ones?

On the other hand, no woman worthy of the name, who loves her husband, and who has brought children into the world, can bring herself to sacrifice those loved ones to her own career. Then comes the eternal compromise where both family and career, if they do not actually suffer, are materially hampered.

I had been facing this dilemma for months, but it never had been brought home to me so forcibly as upon this day of my father's departure, and of mine for the mountains. For Dicky had wistfully asked me if I could not find time when I returned for doing some of the things with him which we had done together in the days before Faith's birth, indeed long before that, ere my work in Philip Vertizen's theatrical organization first began.

Her Two Sides.

One part of me longed to throw aside every bit of creative work; to take Faith from Katherine's arms and care for her myself; to devote infinitely more time to Dicky. But another side of my brain whispered to me that women who devote themselves to their children and housework had little more than companionship with the husbands that had those whose income from creative work enabled them to transfer the details of housework and child caring to even more capable hands than their own.

It was a hopeless problem I felt myself as I waited anxiously for my father's answer. I was fairly sure what it would be—a counsel to drop my work.

But, surprisingly, when he finally spoke it was to voice an entirely different philosophy.

Advises Against It.

"I am afraid I am not wise, my darling child," he said with a faint smile although I would not give this same advice to many almost similar cases. But I should advise you never to give up your work unless you see that the physical, mental or spiritual welfare of my husband and children are endangered by your continuance in it.

He paused, and, completely surprised, I sat in astonished silence until he spoke again.

"There are two reasons why I say this," he went on. "One is because of Richard's personality; the other is because of your own."

What in the world was coming now I wondered as he paused again. Evidently he was having trouble in explaining his theory because he was so inordinately anxious that he should give me sound advice.

"You are a rarely gifted woman my child," he said and although I shifted uneasily under what I knew to be high praise I did not dare to interrupt him with a protest.

"It would be a crime against everything artistic for you to bury the talent you have," he said and it also would be a crime against your own instincts. But that is not the reason I am advising you to keep on with your work. It is because of Richard.

(Copyright, 1928, N. E. A. Inc.)

VISITING PARENTS.

Miss Avonelle Schweinfurth who has been recovering from an injury suffered in a fall three weeks ago returned to Columbus Thursday after a two weeks' visit with her parents, Mr. and Mrs. J. W. Schweinfurth of south of Marion.

-: The :- Marry-Go-Round

BY HELEN ROWLAND

CHOOSE THE NEAREST EXIT

Many a man who vows he would "go to the end of the world" for you, would be surprised and hurt if he thought you expected him to go as far as the altar end of the church aisle.

• • •

Sometimes, a girl who thinks she is getting a strong masterful caveman along with her wedding ring, discovers that her hero is only a spoiled imitation of "Peck's Bad Boy."

• • •

A "Quitter," according to Reno Ruth, is a woman who stops getting married after the first two bad breaks.

• • •

When a girl says she can't decide which of two men to marry, she usually means that she can't decide which of them is going to give her the chance.

• • •

When a man marries a quiet restful little thing who won't ruffle his nerves, he sometimes finds life so placid that he looks around for a few wild women to help him endure it.

• • •

Telling a woman how to do things is an ingrowing weakness in the masculine make-up. Whether it's philosophy, finance, children or cooking, all men have wonderful judgment. Ask them.

• • •

Every now and then, some radical orator gets up on the platform, rails at marriage and derides domesticity—then goes home and asks his wife to mix his gargle for him.

• • •

This is the giddy season when the elderly Lothario fixes his faded eye on a slenderized flapper, grins at her with all his bridge-work and fancies he is exerting "sex-appeal."

• • •

Sometimes a woman's "intuition" is her greatest asset. And sometimes it's just a pain-in-the-neck.

(Copyright 1929, N. E. A. Inc.)

FOR COLD WEATHER

This swagger coat of velvet fur is the sort of garb which milady will wear next winter if she would look as smart as the mannequin above who modeled it at the recent fur show in New York.

HELL NEVER FORGET IT.

By International News Service.

BOSTON.—Richard Ates of New Rochelle, N. Y., came to this city. He left his wife in their automobile a quarter of a mile away from federal building where he went to transact business. Ates was unable to remember where he left his wife or automobile later and after an hour of suspense summoned police, who found them via radio patrol cars. Mrs. Ates, kept waiting for five hours, didn't think it was funny.

INSURANCE

FIRE, TORNADO, FARM INSURANCE, AUTOMOBILE —"Reduced rates for public liability and property damage." "Safety First."

Jas. W. Llewellyn
116½ S. Main St. Phone 5204

SPECIAL!

Seven Piece

Berry Sets

25c set

This lovely set consists of one Large Berry Bowl and Six Small Berry Dishes in green glass. Each dish has two fancy side handles. Get several sets while this special lasts.

Kresge's

143 W. Center St.

A Thrilling Group of BEAUTIFUL NEW DRESSES

Unusual varieties in pastels and prints— $3.88

SPECIAL FOR MEN— SMART NEW SPORT SLACKS... $1.95 WHITE SHOES.... $2.95

BROOKS

139 W. Center St.

IT WOULD SURPRISE YOU TO KNOW HOW MUCH YOU CAN GET FOR

Your Old Furniture

BY TRADING IT IN ON

New Furniture

Just call 2411 and we will give you an estimate!

Use your old furniture as a down payment on new and arrange for balance, if any, on easy payments.

McClain's INC.

Sale! Women's Growing Girls' White Sports 99c

Leather or rubber heels. Sizes 8½ to 8.

College or flat heels.

NOBIL'S SHOES

MERIT'S White Sportswear

FEATURING THE SEASON'S NEWEST

- Bicycle Styles
- Moccasin Toes
- Gillie Tips
- Solid Oak Leather Sole

$2

Others at $1.49

Beach Sandals and Oxfords Solid Leather Soles..... $1

MEN'S WHITES

ALL NEW STLYES

$2

Narrow Toes Cuban Heels Genuine Grain Leather Insoles

Leather or Rubber Soles, Goodyear Welt

MERIT

SHOE STORE

115 SOUTH MAIN STREET

Birthday or Anniversary — GIFTS — FLOWERS

Are the most appreciated. We always have a complete selection.

MUSSER'S

"The Home of Better Flowers"

122 S. State St. Phone 2378

We Deliver. Open Evenings

THIS IS THE Right WAY TO WASH!

BLUES AS IT SUDS AS IT WASHES!

The new way—the right way to wash is with PAL! PAL contains just the right amount of bluing, just the right amount of pure soap. Makes white clothes whiter, colored clothes brighter. Dissolves instantly, making rich, billowy suds that last! No more "grey" or "blue" or streaked wash—no extra tub for bluing. Can be used wherever a pure, mild, quick-sudsing soap is required, whether bluing is needed or not. For woolens, silks, mirrors, dishes, etc. Especially recommended for washing machines. Get PAL at your grocer today!

50¢ WORTH OF GROCERIES FREE

Two details of the amazing PAL "free groceries offer" in every package of PAL. A hundreds of groceries you select—just for telling your friends about PAL

PAL

Your Best Friend on Washday!

NEWSPAPERARCHIVE.COM NEWSPAPERARCHIVE.COM

Pond's Cleansing Tissues

200 Sheet Box
May be used as hand kerchiefs and for removing cold cream

9c

You must bring this coupon

JUMBO SUNDAE

Any Flavor

10c

LIMEADE

Made From Fresh Limes

5c

Go to Gallaher's

Shu-Milk
For cleaning and polishing all white shoes 25c size
19c

Peerless Shoe Cleaner
An ideal cleaner for white shoes and belts
15c

Blue Bird, Jr Shoe White Cleaner
cleans and whitens in one operation
8c

Magnifying Make Mirror
just the thing for applying make up to the eyes
19c

Electric Hair Dryer
Throws a steady hot stream of air
97c

Electric Vibrator
complete with three attachments operates on AC current
97c

Week-End Special SHOE TREES

An ideal way to keep your families shoes in their proper shape

17c Per Pair

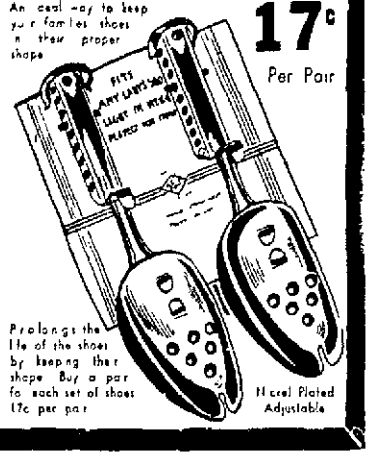

Prolongs the life of the shoes by keeping their shape Buy a pair for each set of shoes 17c per pair

Nickel Plated Adjustable

Hair Clippers
000 size Ideal for trimming necks
49c

Bath Spray
Fits faucets Interchangeable
39c

Zipper Bag
ounces of water plus cloth or imitation leather
89c

Dr Gordon's Athletic Supporter
sizes of small medium and large
25c

Spray Douche
molded rubber bulb and hard rubber pipe
49c

J & J Adhesive
2 in x 1 yard White or regular Drybak
14c

FITCH LILAC ROYAL

FOR AFTERSHAVING
Delightfully scented with lilac Prevents the face from creasing

Special with this coupon, only **10c**

You must bring this coupon

ELECTRIC FANS

Master Built

Throws a steady cool breeze, will not cause radio interference

Finished in green

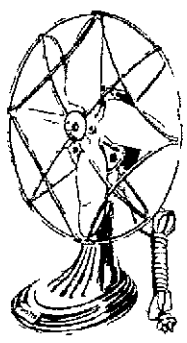

97c

10 in Master Fan **$3.19**

10 in Master Oscillating Fan **$4.89**

Bunte's WORLD FAMOUS QUALITY CANDIES

Bunte's Candies, world famous since 1876, are now offered to our customers at low popular prices, wheras, heretofore, much higher prices have prevailed. Now, you can buy the same delicious high-grade quality candy at Gallaher's at these exceptionally low prices.

Bunte's Candies are pure, Bunte's Candies are fresh---and as for being delicious, just try them, you'll be convinced.

A few of the pieces are pictured below. Go to Gallaher's and see the appetizing and attractive assortment of fine summer Bunte candies that awaityour approval.

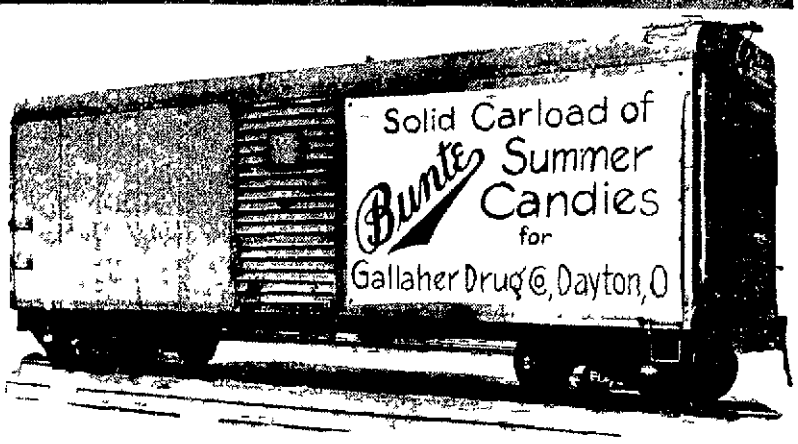

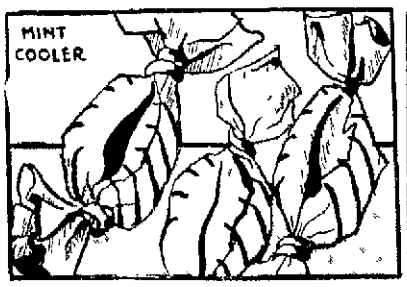

Bunte's Mint Coolers

A wonderful eating mint chew cool and inviting You can taste the real mint flavor that is so refreshing Individually wrapped These have always sold at 29c

Gallaher's Price 19c

Bunte's Imperial Bon Bons

Extra soft smooth rich cream delicate colors delicious fruit flavors and dainty shapes One of Bunte's finest eats

Gallaher's Price 15c

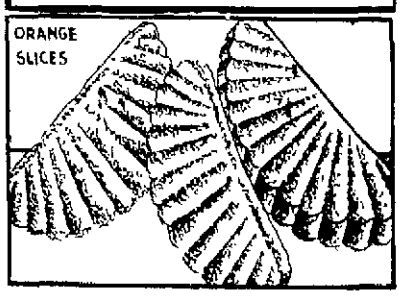

Bunte's Orange Slices

Fine flavored tender and marmalade eating—just imagine good pure fruity candy at this low price

Gallaher's Price . . . 10c lb.

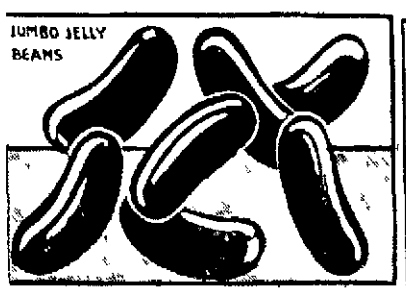

Bunte's Jumbo Licorice Beans

Bunte's Quality Extra delicious Licorice Bits covered with genuine Bunte

Gallaher's Price . . . 10c lb.

Also Fruit Flavored Assorted Jelly Beans 10c lb

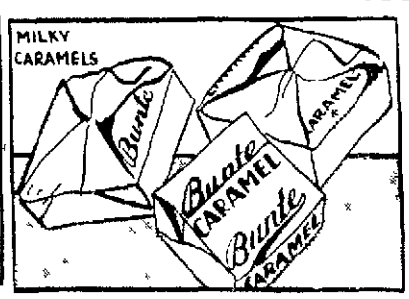

Bunte's Milky Caramels

Finest Bunte quality caramels made with milk Each piece separately wrapped bearing the Bunte name

Gallaher's Price . . . 19c lb.

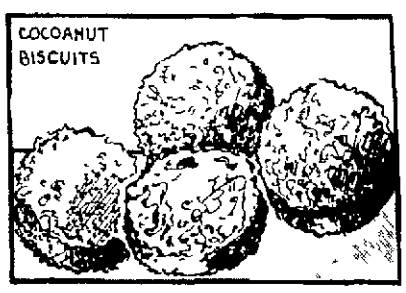

Bunte's Cocoanut Biscuits

A delicious summer confection made of pure cocoanut and sugar very appetizing toasted on both sides

Gallaher's Price . . . 19c lb.

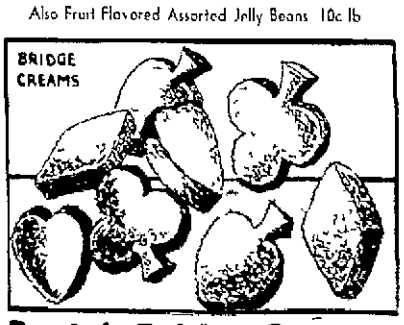

Bunte's Bridge Creams

Ideal for the summer bridge party Cool and refreshing in wintergreen and peppermint flavors Daintily wrapped with diamond club heart and spade

Gallaher's Price 19c

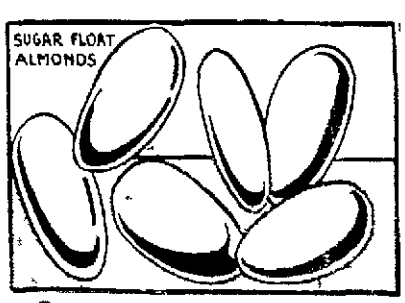

Bunte's Polished Almonds

Sugar float Rich creole almonds Centers covered with pure sugar Assorted flavors beautifully pastel shades

Gallaher's Price .. 29c lb.

RIGHT RESERVED TO LIMIT QUANTITIES

OUTING NEEDS for EVERYONE

Gallon Picnic Jug

Keep food or liquids hot or cold for several hours

97c

Tennis Racquet

Sturdily built wood frame with extra quality cat gut strings

48c

Tennis Balls

Vacuum sealed three to a can Pennsylvania All Court brand 3 for

$1.05

31 Piece Picnic Set
Service for 6
9c

Thermos Bottle
genuine make pint size
89c

Eastman Films Verichrome
Not 116 616 23c
Nos 120 127 620
19c

Sun Glasses
Octagon style asst color lenses
34c

Noxzema Facial Cream
75c Bado size
49c

INSECTICIDES

Go Bang Fly Spray pint	39c
40c Black Flag Powder	28c
35c Peterman's Ant Powder	24c
35c Pete-man's Roach Powder	24c
35c $1000 Ant Bane	31c
35c size Flytox ½ pint	27c
60c size Fly Spray	40c
$1.00 Enoz Mata Spray	89c

HOME NEEDS

25c Grit'ns All White Liquid	19c
Refrigerator Bottle 2 qt size	15c
Silver Bell 4 day Clock	77c
Hammock 30x70	97c
Grass Rugs 27x54 in	21c
Sticky Fly Pape 2 for	5c
Croquet Sets for 4 players	87c
Raven Racket Mesh	77c

FIRST AID

Mercurochrome Applicator Bot	15c
Gauze Bandage 2 in x 10 yd	9c
Absorbent Cotton 2 oz pkg	9c
J & J Adhesive 1 in x 5 yd	23c
25c size Bandaid plain or Drybak	23c
First Aid Kit special pkg	87c
Trade Ad hesive J & J	27c
Tincture of Iodine 1 oz bottle	12c

EXTRAORDINARY WINE VALUES

Santa Rey Sherry

full 1 5 gallon bottle
49c
TAX PAID

Garrett's Port Wine

1 5 gallon bottle
59c
TAX PAID

Santa Rey

or Garretts Haut Sauterne 1 5 gallon
49c
TAX PAID

Garrett's Sherry Wine

1 5 gallon
TAX PAID
59c

Santa Rey Port Wine

1 5 gallon
TAX PAID
49c

Gallon Jugs

Garrett's or Santa Rey, Port and Sherry

Full gallon **$1.98**

TAX PAID

Santa Rey or Garrett's Claret

1 5 gallon
TAX PAID
49c

Santa Rey Chablis Wine

1 5 gallon
TAX PAID
59c

SUMMER TOILETRIES

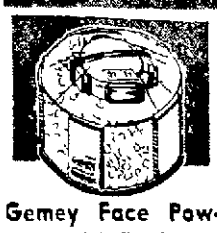

Gemey Face Powder with Perfume

Choice of shades	$1.00
89c Ponds Cold or Vanishing Cream	55c
50c Woodbury's Face Powder	34c
50c Glazo Polish Remover	18c
25c Dermas Talc Assorted Odors	21c
Elmo Travel Kit	$1.25
Lavalon Hair Rinse 3 Rinses	25c
Box of 36 Modess New Certain Safe	47c

Houbigant Quelques Fleurs

Dusting Powder	98c
$1.50 Coty's Dusting Powder	98c
$1.00 Angelus Lipstick	74c
$1.00 Tussee Lipstick	74c
$1.00 Jeannine Face Powder	49c
50c Jeannine Liq Cream	69c
50c Jeannine Tissues	29c
50c Noxzema Cream	49c

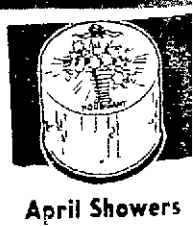

April Showers Face Powder

with Perfume box or	49
25c Glazo Nail Polish	18
50c Tangee Dry Rouge	55
25c Veldown Sanitary Napkins	15
Coty Perfume asst odor Stop & Way Pkg	75c
$1.10 Coty Powder	69c
Coty Rouge	50c

Max Factor Complete Line

KIWANIS WILL SEND SCOUTS TO JAMBOREE

Underwrites Expenses of Boys Who Will Earn Own Way.

Kiwanians are underexpenses of two Marion plan to go to Washingfrom Aug. 21 to Aug. 30 scouts will be accorthere as a feature of the of the silver anniversting.

ments to enable the boys their trip were outlined ng of the club yesterday Marion. The club plans the boys with approxeach for expense money new uniforms and perboys to repay the amounts club treasury. It was exthe boys are not permitted contributions.

Edington of 767 Bennett and John Herrod of 603 street, both members of and members of the Y. M. A. torch club sponsored by were introduced to the

were urged to provide with odd jobs to permit to earn enough money to the trip to Washington.

French inventor's touring be towed by an automocan be extended to 55 stationary, affording liv sleeping, dining and toilet and a kitchen.

IN BANKING WAR

J. M. Nichols (Above) of Chicago more widely known as "100 per cent Nichols" faces a showdown with federal banking authorities in his one-man fight against the government's system of insuring deposits. By July 1 he must subscribe to the insurance laws of permit a receiver to be appointed for his bank, unless he decides to drop his federal reserve membership. (Associated Press Photo)

Marion City Parks Put in Trim for Summer

Spring housecleaning in Marion city parks has been completed and they are now available for the summer picnic and family reunion season.

Park board officials have made every effort to put the parks in the best possible condition and improve their attractiveness. A large number of new picnic tables were built during the winter season, and it is believed enough can be provided to fill the demand on any occasion.

The parks are provided with playground equipment, which is inspected regularly. Wading pools have been thoroughly cleaned, and will be cleaned and refilled three times weekly.

Picnic Grounds Lighted

The picnic grounds have been wired for lighting and can be used at night. Caretakers are on duty every day except Sunday, and park officials suggest that when the services of the caretakers are needed after 4 p. m. and on Sunday for picnics or reunions that the men be paid a reasonable fee for their time and service. A telephone has been installed at Lincoln park, and any information or arrangements needed may be had by calling 4726.

A new pump has been installed in the fountain in the rock garden on the McKinley park drive, and is now running each evening and Sundays.

A girls' doll house, a gift to the park board from Frank M. Knapp, has been placed in the small children's playground in McKinley park, and its use is restricted to girls under 10 years of age.

The horseshoe courts in McKinley park are in good shape, and the city league is now holding intercity meets there.

5,000 Plants Placed

All park drives have been oiled by the city service department. Since lights have been installed in the Lincoln ball park and on the picnic grounds it will be convenient for families to hold picnic suppers there and leave the small children in the playground during the ball games.

Approximately 5,000 blooming ing plants, contributed by the Bain florists on the Delaware road and the Marion Cemetery association have been planted and these together with the thousands of shrubs planted during the last several years complete the landscaping in the parks.

Marion citizens are invited to use the parks as often as they desire, Sylvester Larkin, park board secretary, said.

LAW PARTNERSHIP HERE IS SEVERED

Members of the law firm of Clark & Arter today announced the partnership has been dissolved by mutual consent and that C. A. Arter will occupy new law offices at 133 North Main street after July 10. John B. Clark will remain in the office he has occupied for 25 years.

They have been partners since July 1, 1925.

The offices Mr. Arter will take over formerly were occupied by the law firm of Donithen & Michel. Mr. Arter said he will return to Marion to open the new office July 10 after taking a vacation trip.

ACTRESS TO WED AIR PILOT

As soon as she completes a picture on which she is working, Lyda Roberti of the films plans to be wed to Karl Frank, airplane pilot, she announced in Hollywood. (Associated Press Photo)

SITTING-STRIKE' WINS

BOSTON — When the Boston Elevated railway sought to erect a traffic pole in front of 19 Ellery street, South Boston, Miss Julia Carroll, former chorus girl, and her sister, Mrs. Florence G. Sweeten, said no. They took turns seating themselves on pillows on the curbstone where the pole was to be erected until workmen gave up in disgust.

Prepare Now

For That Inevitable Need

The man who says, "I don't care what they do with me when I'm gone," is not taking serious thought for the welfare of those whom he may leave behind. The wise and thoughtful family prepares in advance of necessity for that inevitable need.

Forest Glen Memorial Park

122 S. State Phone 2308 — Two and One-Half Miles North of Marion, Ohio On U. S. Route 23 — Phones at Park 82221 82226

Composition Sole — MEN'S WORK SHOES — Leather Sole

Men's work shoes made from the best of leather.

$1.94

THE SHOE MARKET

NEXT TO SCHAFFNER'S

From Our

Decorators Notebook

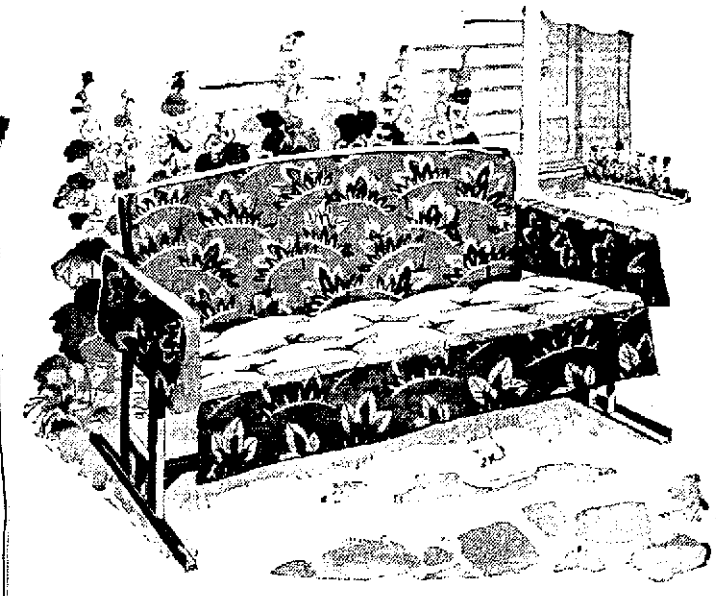

A Good Looking Glider is Just as Smart in the Sun Room as on the Open Porch

2 Troy Glider Specials

Quantity Limited

A dependable Troy Glider that gives year after year service, best of materials, full floating arm, orange or green frame, for $18.65

A fine value in a Troy Glider—substantial springs, soft padded back, arms covered, frames finished in brown or green, for $16.85

Odd Pieces of Summer Furniture at Greatly Reduced Prices

We need the space on our first floor, so we have marked the odd lots, samples and discontinued numbers at very low prices. Some pieces are only one of a kind.

A FEW SUGGESTIONS

Metal Chair, pad seat and back	$3.95	Arm Chair, wood seat and back	$1.98
Wood Rocker, with arms	$1.69	Metal Settee, 3 spring seats	$7.95
Folding Metal Chair, spring seat	$2.79	Spring Steel Chair	$5.95
Folding Yacht Chair	$1.69	Folding Metal Chair, spring seat	$1.98
Metal Arm Chair, spring seat	$7.95	Peacock Chair	$14.50
Hour Glass Chair	$3.95	Glider, full size	$10.95
Metal Arm Chair, folding	$2.79	Foldjng Yacht Chair, black and orange	$2.69

Convenient terms can be arranged on summer furniture.

SCHAFFNER'S

COR. MAIN AND CHURCH STS. MARION, OHIO

LET US MAKE YOUR 4TH of JULY TRIP SAFER

BEFORE you start on your holiday trip, let us completely inspect your car. There is no charge for this service and it will assure you of a safer and more enjoyable trip.

For the motoring convenience and safety of car owners Firestone has established more than 500 Auto Supply & Service Stores throughout the country, and thousands of Firestone dealers are also equipped with Auto Supplies and complete Service Departments to test and service your tires, brakes, batteries, spark plugs, wheels, ignition system, carburetor, in addition to lubricating your car with the most modern power equipment, also crank case service, washing and polishing.

AVOID THE DANGER OF BLOWOUTS

Firestone removes the danger of blowouts by preventing their main cause — internal friction and heat. This is accomplished by Gum-Dipping, a patented extra process which soaks every cotton cord and insulates every strand with pure liquid rubber. No other make of tire is Gum-Dipped.

THERE ARE THREE QUESTIONS AND ANSWERS THAT WILL SOLVE YOUR PROBLEM OF WHAT TIRES TO BUY:

1 *"Will the tread give me the greatest traction and protection against skidding?"*

— Recent tests by a leading University show that Firestone High Speed Non-Skid Tires stop a car 15% quicker than any other of the leading makes.

For eight consecutive years Firestone Tires have been on the winning car in the dangerous Pike's Peak Race where a skid means death. This is undisputed evidence that Firestone gives car owners greatest protection against skidding.

2 *"Are they blowout-proof?"*

—Firestone Gum-Dipped Tires have the most amazing records for being blowout-proof of any tires ever built. In the gruelling 500-Mile Race at Indianapolis, May 30th, every one of the 33 cars was equipped with Firestone Gum-Dipped Tires. Kelly Petillo won the race and broke the record over this 26-year-old rough brick track without tire trouble—in fact, not one of the 33 drivers had tire trouble of any kind.

Ab Jenkins drove his 5,000 pound car on Firestone Gum-Dipped Tires over the hot salt beds of Utah, 3,000 miles in 23½ hours, at an average speed of 127.2 miles per hour, with temperatures as high as 120°, without tire trouble of any kind. These are most amazing proofs of blowout protection ever known.

3 *"Without sacrificing these two important safety features will they give me longer mileage, thus making them the most economical tires I can buy?"*

— Firestone High Speed Tires not only give you more than 50% longer wear, but also lowest cost per mile. This is made possible by the tough, wear-resisting tread built with higher shoulders and a wider, flatter contour. This thick, rugged, scientifically designed tread is held securely to the Gum-Dipped cord body by Firestone's patented construction of two extra layers of cords under the tread. This is a special construction feature not used in any other tire. Unequaled mileage records by thousands of car owners add undisputed evidence of the longer wear and greater economy of Firestone High Speed Tires.

Equip your car with a set of Firestone Gum-Dipped Non-Skid Tires, the safest tires ever built and avoid the dangers of skidding and blowouts.

1 University tests show Firestone High Speed Tires stop cars 15 to 25% quicker.
2 Gum-Dipped cords give greater blowout protection. Gum-Dipping is not used in other tires.
3 Wider, flatter tread gives more than 50% longer non-skid wear.
Liberal Trade-In Allowance
You Always Get Better Quality at No Higher Price When You Buy a Firestone Tire With The Firestone Name and Guarantee.
$6.65
$6.05
$5.50
$4.05
CENTURY PROGRESS TYPE Gum-Dipped
OLDFIELD TYPE Gum-Dipped
SENTINEL TYPE
COURIER TYPE
The MASTERPIECE of Tire Construction
$7.45 4.50-20 HIGH SPEED TYPE Gum-Dipped
Made with the highest grade of rubber and cotton. Accurately balanced and rigidly inspected and we know it is as perfect as human ingenuity can make it.
SIZE PRICE
4.50-21 $7.75
4.75-19 8.20
5.00-19 8.80
5.25-18 9.75
5.50-17 10.70
6.00-16 11.95
4.75-19 $10.05
5.00-19 11.05
5.25-18 12.30
5.50-17 12.75
6.00-17 14.30
6.50-19 17.45
Other Sizes Proportionately Low
COMPLETE AUTO SUPPLY DEPARTMENT AND EXPERT SERVICE TO MAKE YOUR VACATION TRIP SAFE AND MORE ENJOYABLE
COOL FOAM SEAT PADS 89c
BATTERIES As Low As $5.55 Exchange
SUN GOGGLES 10c
ELECTRIC FANS $1.98
PLAIN LIGHTS 25c
SEAT COVERS
SPARK PLUGS 50c
PICNIC SETS
FLOOR MATS 57c
Firestone

Free Tube With Every Firestone OLDFIELD TIRE FOR A FEW DAYS ONLY

Have us install a Radio and save up to $20.

Listen in the Voice of Firestone

The following Firestone dealers are prepared to serve you:

Firestone Service Station
C. C. Evans, Mgr.
E. Center St.
Phone 6116

Beck's Service Station
Davids and Woodrow

C. F. Church
262 N. Main St.

Clark Sunoco
E. Center St.

Colonel's Service Stations
546-48 N. Main St. and Center and Garden

Comstock Gulf Service
616 E. Center St.

Val Hopkins Service Station
Delaware Ave. and E. Walnut St.

Gilmore Texaco Service Station
E. Center and Greenwood

Willey Bros. Texaco Service Station
S. Prospect and Hill Sts.

J. A. Hudson Sohio Station
1015 N. Main St.

Mac's White Rose Service Station
415 N. Main St.

Wright's Gulf Service Station
W. Center and Davids

Wrenn's Garage
Near 764 Bellefontaine

NEWSPAPERARCHIVE.COM

KENTON HEARS PROJECT TALK

Scioto Sandusky Conservation Urged Through Means of Small Dams

Special to The Star

out Increa[illegible] danger [illegible] flooding at high [illegible] said

He stressed the [illegible] ing both ca[illegible] control [illegible] timber [illegible] some of the [illegible] prese[illegible] [illegible] ser[illegible]

He [illegible] that [illegible] [illegible] [illegible]

BUCYRUS FERA JOB TO START

Sewer Project Will Be Launched Week From Next Monday

Special to The Star

June 9—Actual construction of the $175,000 sewage disposal plant will begin Monday, it was announced today by Director R L Hertzer who opened bids for materials last Thursday. Contracts for materials were given to local firms and labor used on the project will be furnished by the FERA, it was announced.

The intercepting sewer pipe will cost Bucyrus taxpayers $45,000 which was approved at the general election on last November. The balance will be furnished by the FERA fund.

FACILES APPROVE SECURITY

GALION June 2—A resolution has been passed by the local auxiliary of the Eagles lodge endorsing the social security bill proposed by President Roosevelt

TREASURY THEFT BRINGS SUSPENSION

By The Associated Press

[illegible] June 2—A shortage of $2,000 in the funds of the [illegible] Company, which was discovered when the cashier was suddenly taken ill, resulted in the suspension of Walter Freiberg, 19, bookkeeper, and Eberle Swisher, 20, cashier, it was announced here yesterday.

1 OCTOBER OHIOAN

By The Associated Press

COLUMBUS June 2—The United Commercial Travelers of America elected James C Day, Columbus, supreme counselor at the closing session of the organization's annual convention here yesterday.

75 AT WORK ON DAM ORDERS AT KENTON

Building Sluice Gates and Other Equipment for Muskingum Project

Special to The Star

KENTON June 2—Seventy-five men are working today and tonight on the hydraulic equipment at the Wolf Creek dam where work is under way on the sluice gates and other equipment at one of the large dams in the Muskingum conservancy district. The cost is to total $154,140.

The force will double within the next few days and the effort will be kept up continuously by the N L B Phillippi division of the company said.

The local concern is manufacturing gates, gate frames, extension rods and hoisting equipment for the electrically operated service and emergency gates at Wolf Creek and Beach City dams. The gates operate under a waterhead of 60 feet.

MRS JACK SHARP CRESTLINE HOSTESS

Entertains H R Club at Bridge Party

Special to The Star

CRESTLINE June 2—Mrs Jack Sharp was hostess to the H P Club Wednesday night when guests were Mrs F F Fenner and Mrs Archie Beyer.

Cut flowers decorated the home. Prizes went to Mrs B A Robinson and Mrs D W Garrett and the guest prize to Mrs Stick.

A group of the state encampment of the A F and W R C held the last week in Columbus was represented by Mrs Edward Heyl as a representative at a meeting of the Women's Relief Corps Thursday afternoon in the B of R T hall.

The Epworth League of the Methodist church will hold an ice cream social on the church lawn Saturday evening.

ROADS AWARDS MADE

KENTON June 8—Three county line construction awards were made by county commissioners to the Hardin Quarries Co. to contract a portion of the Stanley road in Washington township for $2305, Woods Henkel and Mangrave of Dunkirk will build Kooutz road in Blanchard township for $7914.27 and the Cemetery road in Blanchard township for $1393.91.

ARLAN FUNERAL HELD AT CRESTLINE

Special to The Star

CRESTLINE June 2—Funeral services were held at the English Lutheran church at 2 p m today for Robert Arlan [illegible] Mr and Mrs Talbert Wade who died Wednesday at Pennsylvania Memorial hospital. Rev S A Metsker officiated and burial was made in Fairview cemetery.

ROYAL NEIGHBORS ARE ENTERTAINED

Loyalty camp No 5[illegible] Royal Neighbors of America met at the home of Mrs Clara Hess of Pennsylvania avenue last night for a sewing bee. A business session was held following the hostess served lunch.

Mrs Anna [illegible] at bridge [illegible] Treasure [illegible] Mrs Ida Belle Neff [illegible]

EVERYTHING GOES

Fire Sale On As Threw the Stand Burns at Delaware

Special to The Star

DELAWARE [illegible] fire sale was an unusual one. Rees sprinkling cans [illegible] started at the [illegible] Union [illegible] Wednesday. Each [illegible] Reber was [illegible] Free [illegible] works.

MAIN FRUIT MARKET
110 NORTH MAIN ST PHONE 2750
FREE DELIVERY—OPEN SUNDAY

SUNKIST ORANGES Each	1c	Tender Green and Wax BEANS, lb	5c
LARGE PINEAPPLES 2 for	9c	NEW POTATOES 10 lbs	21c
NEW APPLES 4 lbs	25c	Tender PEAS lb	5c
MANGOES 2 for	5c	NEW CABBAGE 4 lbs	10c

OPEN SUNDAY 'TIL NOON

KINSLER'S
BACK OF THE COURTHOUSE
PHONE 2901 FREE DELIVERY

ENTER CUT ROASTS		VEAL	
CHUCK	17c	ROAST	18c
ARM SWISS	20c	CHOPS	20c

BEEF BOIL 3 lbs 35c	FRESH CALAS lb 18c	CLUB STEAKS lb 19c

PURE LARD, 3 lbs. 45c — SUGAR CURED HAMS, lb. 24c

Bellevue Bacon	28c	BEEF POT ROAST Lb	13½c	SWIFTS Picnic HAMS	20c

Center Cut PORK CHOPS 31c

ROUND STEAK lb 25c	BEEF HEARTS 15c TONGUES 17c	HAMBURG 15c

GROCERIES
WE DELIVER

Flour Large sack	73c
Early June Peas Doz. Cans	$1.20
Gold Medals Corn, Doz. Cans	$1.62
Pork & Beans Qt Cans Doz	$1.00
Kraut Qt Cans Doz.	$1.60
Can Rubbers 1st Dozen	50c
Mason Jar Caps Doz. Milk Large	75c
Cans Doz.	79c
Miller's Corn Flakes Large Pkg	11c
Cliquot Club Ginger Ale Dozen	$1.10

FRESH FRUITS MEATS VEGETABLES
FRED CHENEY
197 N MAIN ST
PHONE 4111

A&P ESTABLISHED 1859 "WHERE ECONOMY RULES"

SUNNYFIELD **FLOUR** 24½ lb. sack **75c**

IONA FLOUR 24½ lb sack 75c

Nutley Oleo ..... 2 lbs. 23c
Swansdown Cake Flour pkg 27c
Wheaties .... 2 pkgs. 21c
Dixie Margarine .... lb. 19c

New—Sliced **TWIN BREAD** 20 oz loaf **9c**

16% Protein **Dairy Feed** 100 lb sack **$1.49**

Daily Egg Brand **Scratch Feed** 100 lb sack **$1.85**

For Laying or Growing Chickens **Egg Mash** 100 lb sack **$2.15**

Veg. Shortening 2 lbs. 29c — Waldorf Tissue 6 rolls 25c

Fresh Fruits and Vegetables

Radishes Fancy Button 2 bch. 5c
New Peas ..... lb. 5c
Bananas Yellow Ripe 5 lbs. 25c
Cucumbers..... Large Hot House 5c
New Potatoes 10 lbs. 19c

CHICKENS Table Dressed —for Stewing lb. 23c
Beef Roast Boneless lb. 19c
Fish Fillets Ocean Pollock lb. 10c
Piece Bacon lb. 25c
Hamburger.....lb. 14½c Cottage Cheese, 2 lbs. 15c

A&P FOOD STORES

Schroeder's
302 SILVER ST PHONE 2152

Tender Club **STEAK 22c**

Beef Boil	10c
Pot Roast	15c
Swiss Roast	20c
Chuck Roast	17c

Delicious Circle **STEAK ea. 4c**

Butter lb. 24c

CHEESE, lb 17c
Corn Flakes, 3 for 25c

Your grocer has a combination to

MAKE YOUR MOUTH WATER!

WHAT's the most delicious breakfast you can think of? Kellogg's WHOLE WHEAT Biscuit with berries and cream! Get them at your grocer's today! Fresh ripe strawberries and Kellogg's WHOLE WHEAT Biscuit—extra crisp, *toasted on both sides.*

WHOLE WHEAT Biscuit, as Kellogg makes it is a revelation in tempting goodness. Crisper and finer flavored, because each biscuit is double toasted, top and bottom. Convenient, because the plump, handy shape lets two biscuits fit the cereal bowl. And economical, because you get 15 biscuits to the package.

Give your family the splendid food value of whole wheat in this new, delicious form. All the quality and flavor that have made Kellogg's Cereals famous the world over. At your grocer's today, specially featured with strawberries. Made by Kellogg in Battle Creek.

Kellogg's
WHOLE WHEAT BISCUIT

WHAT HAPPENED TO HARRY

(HE WAS 12 POUNDS UNDERWEIGHT—UNTIL ....)

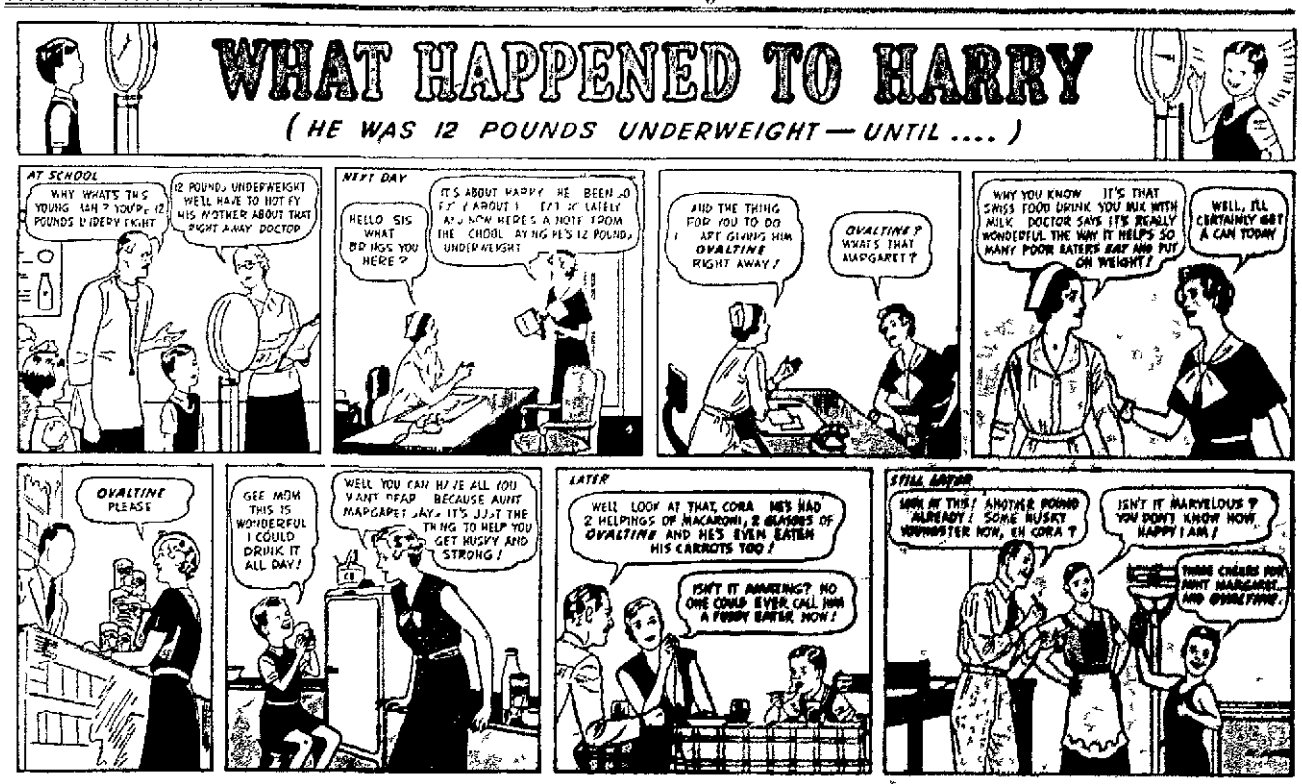
AT SCHOOL
WHY WHAT'S THIS YOUNG MAN? YOU'RE 12 POUNDS UNDERWEIGHT
12 POUNDS UNDERWEIGHT WE'LL HAVE TO HOT FLY HIS MOTHER ABOUT THAT RIGHT AWAY DOCTOR
NEXT DAY
HELLO SIS WHAT BRINGS YOU HERE?
IT'S ABOUT HARRY HE BEEN SO FAT LATELY AND NOW HERE'S A NOTE FROM THE SCHOOL SAYING HE'S 12 POUNDS UNDERWEIGHT
AND THE THING FOR YOU TO DO IS GIVING HIM OVALTINE RIGHT AWAY!
OVALTINE? WHAT'S THAT MARGARET?
WHY YOU KNOW IT'S THAT SWISS FOOD DRINK YOU MIX WITH MILK DOCTOR SAYS IT'S REALLY WONDERFUL THE WAY IT HELPS SO MANY POOR EATERS EAT AND PUT ON WEIGHT!
WELL, I'LL CERTAINLY GET A CAN TODAY
OVALTINE PLEASE
GEE MOM THIS IS WONDERFUL I COULD DRINK IT ALL DAY!
WELL YOU CAN HAVE ALL YOU WANT DEAR BECAUSE AUNT MARGARET SAYS IT'S JUST THE THING TO HELP YOU GET HUSKY AND STRONG!
LATER
WELL LOOK AT THAT CORA HE'S HAD 2 HELPINGS OF MACARONI, 2 GLASSES OF OVALTINE AND HE'S EVEN EATEN HIS CARROTS TOO!
ISN'T IT AMAZING? NO ONE COULD EVER CALL HIM A FUSSY EATER NOW!
STILL LATER
WHY IN THIS! ANOTHER ROUND ALREADY! SOME HUSKY YOUNGSTER NOW, EH CORA?
ISN'T IT MARVELOUS? YOU DON'T KNOW HOW HAPPY I AM!
THREE CHEERS FOR AUNT MARGARET AND OVALTINE!

And Now! Read What These Mothers Write:—

"MY BOY refused to eat and was so frail and nervous that I was nearly beside myself. Finally I bought a can of Ovaltine. Now, at the end of 3 weeks, Jimmy has gained 8 pounds and is so happy and full of pep as any boy could be. Ovaltine will always be in our home from now on"—writes D F Singleton of San Bernardino, Cal.

Another delighted mother, Mrs. C. T. Mills, Alexandria, Va., writes —*"My girl age 11, was run down and wouldn't eat—had no appetite at all. Even when school closed she was listless and never felt like playing. Finally I decided to start her on Ovaltine—and in [illegible] gained 6 pounds."*

These letters cover, [illegible] And we do not claim [illegible] will occur in every case where Ovaltine is used. But the letters are so typical of thousands we have received, that we feel a thorough trial of Ovaltine is justified by every intelligent mother in cases of poor appetite, nervousness or underweight.

Ovaltine is a delicious pure food concentrate first created in Switzerland (now made over here)—and approved by thousands of physicians. Already it has gained world-wide recognition as an important food for child building—and is particularly noted for the remarkable increase in appetite, weight and nerve poise which so frequently occur when it is added to the daily diet.... Ovaltine is also highly recommended as a strengthening food for [illegible] convalescence, and the aged—and for [illegible] it is a fine drink at bedtime.

[illegible] your child try Ovaltine. You simply [illegible] hot or cold—and children love its delicious taste. Obtainable at all drug [illegible]

MAIL FOR TRIAL SUPPLY

THE WANDER COMPANY, 180 N. Michigan Ave Chicago, Ill., Dept 18N 20

Send me your sample package of Ovaltine. I enclose 10c to cover cost of packing and mailing. (One package to a person.)

ORPHAN ANNIE'S SHAKE-UP MUG with colored pictures of Orphan Annie and Sandy, her dog. Orphan Annie mug and sample package, 25c.

Name_____
Address_____
City_____
(Print name and address carefully PLEASE) Offer

OVALTINE
The Swiss Food Drink—Now made in the U. S. A.
LOOK FOR NEW LOW PRICES

Market News Takes On Lively Tone This Week

A spurt of activity was noted in Marion markets this week as new produce arrived on the stands and other items thought to have reached their end, showed a revival.

Homegrown strawberries, which dealers predicted would be finished this week are likely to be until Wednesday or Thursday of next week, it was stated Friday. Prices will be low enough for canning and jam-making.

Another item that has taken a comeback, though it will be short lived, is the Florida grapefruit. They are of excellent quality and are going at ten cents each. The large size are some of the best seen on the market stands this year.

Raspberries Arrive

Red and black raspberries are coming along in good quality and quantity now dealers report, and are selling around 20 cents a quart. They're from Indiana, Kentucky and southern Ohio.

The tropical pineapples from Spain which recently made their debut will not another week. They are much sweeter than the more common variety, and require half the amount of sugar in canning.

California opened strongly this week with excellent quality fruit. New melons, and some candy onions and celery. New shipments of grapes and cherries from the south were received. And still every week from now recently arrivals are the attention of shoppers are the Valencia oranges, cantaloupe, head lettuce, honeydews and new cucumbers.

Sweet corn from South Carolina promises to step among the front ranks of the best sellers this week by virtue of its extraordinary quality. It's going at around five cents an ear, and worth it, dealers say.

Homegrown Items

The homegrown items of the moment comprise green beans, beets, corn, tomatoes, peas and cherries. The beans are good and priced right for canning, selling less than a dollar a bushel at some markets. The first homegrown tomatoes are selling around two pounds for a quarter. The home cherries are backed up on stands beside the large ones from the coast.

Another item attracting the buyers are the new shipments of freestone peaches from way down in Georgia. Quality and reasonable prices are accountable for their popularity.

NEW KIND OF STORM.

By International News Service.

BOSTON—The west and south have their dust storms and tornadoes, but this city had a milkweed seedling storm which lasted two hours. The seedlings were swept down in the wake of strong winds, causing many a hat and new dress to take on an added decoration.

NEW GAS STATION TO OPEN SATURDAY

Ralph Barnhart and James Fellebaum Will Be in Charge.

The Hocker Oil Co. of Toledo Saturday will open a new automobile service station at North Main and Fleming streets. It will be operated under a lease by Ralph Barnhart of 207 Bain avenue and James Fellebaum of 457 North Greenwood street.

It is the fourth new company-owned station opened here by the Hocker company in a period of eight months. Another is scheduled to be built this year on a site not yet announced.

The station will handle, in addition to gasoline oils and greases, a line of tires, batteries and accessories.

IN POLITICAL ROW

Angered because Elliott Roosevelt (above) wanted the Texas Young Democratic club to favor an amendment to make NRA constitutional, a member of the Young Democrats executive committee announced he would try to unseat the President's son as vice president of the Texas organization. Roosevelt lives in Fort Worth. (Associated Press photo).

PUPILS TO APPEAR IN PUBLIC RECITAL

Piano Students of Miss Dorothy Canouse To Play at Agosta.

Piano students of Miss Dorothy Canouse will be presented in a public recital Sunday night at 8 at the Agosta M. E. church. Forrest Ingle of 347 Drew avenue, blind youth who was graduated recently from the state blind school in Columbus, will appear as guest accordionist.

The program will be as follows: processional, "Welcome Song," "March of the Wee Folk," Gaynor, Joan O'Connell; "Circus Parade," Faeth, Freda Maxine Shoewalter; "Viens Poupoule," Spahn, Sarah Mae Schlecht; vocal selection, Doris Irey; "Fourth of July Celebration," Kroeger, "The Boy Scouts," Kroeger, Carl Granger; "The Wooden Soldier," Thomas, Fay Shoewalter; "Italian Song," Tschaikowsky, "Minuet in G," Beethoven, Ruth Dreyer; accordion solo, Mr. Ingle; "Fireside Dreams," Weidig, "The Cello," Mattingly, Marie Granger; "Shoogy Shoo," Hopkins, Dickie Knechel; "The Drum," a tone picture, "The Traveler's Song," Oesten, Edwin Granger; "Song Melodies," Rainbow quartet; "Summer Music," a tone picture, "In an Old World Village," Hopkins, John Milton Haberman; "Indians," a tone picture, "Pussy Cat," Berrehill, Patricia O'Connell; "Little Humming Bird," Guest, "Catch Me," Smith, Arthena Mae Rosier, "The Rainy Day," the Umbrella trio; "Springtime Memories," Valdemar; "The Frog Pool," Bassett, Kathryn Wilkinson, "Meadow Lark," Fette, "Rosa," Fiesto, Alma Dreyer; "Waltz," Brahms, "Avalanche," Heller, Betty Wilkinson; accordion selection, Mr. Ingle, "Summer Days," Williams, "The Gingerbread Man," a tone picture, Edna Heller, "May Bells Ringing," Siewert, "The Carnival King," Flicker, Elsie Johnston.

The program will close with the presentation of awards, a farewell song and a recessional.

Pupils taking part in the chorus, quartet and trio selections are Phyllis Garver, Dora Adams, Betty Lou Waggner, Esther Bartlett, Kathryn Graff, Lucille Burke, Imogene Anspaugh, Ruth Smith, Hemaraine Chapman, Doris Parker, Emma Bishop, Ava Mae Habermas, Norman Wilkinson, Marie Parker, Donald Bishop, Ruth Elinor Moore, Mary Krock, Margaret Johnson, Lois Kramer, Mary Louise Fields, June Alice Reimar, Gertrude Krock, Ruth Zenabelle Meehan.

COWS IN TRA

NORTH ANDOV

It's usually the a causes the traffic j were treated to s usual when 17 cows hands became so ent on the main route, fic tie-up for two l lice had to be sum the cows and their

OHIO PRIDE

MEATS

Coolest spot in Marion to do your shopping. Where you have the largest display of tender juicy quality chosen meats to select from at lowest quality meat prices—

OHIO MARKETS 142 West Center St.

GUARANTEED LARD, 2 lbs. ... 32c

BEEF SWISS	CLUB STEAKS	CUBE STEAKS
Extra Fancy	Very Choice	Tasty Beef
lb. 22c	lb. 22c	lb. 22c

GUARANTEED HAMBURGER 2 lbs. 25c

BUTTER FRESH CREAMERY lb. 24c

Boneless Steak, lb. . . 19c
Pork Chops, lb. 25c
Best Coffee, lb. 19c
Oleo, 2 lbs. 23c
Cottage Cheese, lb. 10c
Peanut Butter, lb. . . 18c
Sliced Bacon, lb. . . . 30c
Piece Bacon, lb. 25c
Buns, doz. 10c
Franks, lb. 18c
Wieners, lb. 23c

CIRCLE STEAKS ea. 4c

York CHICKEN LEGS ea. 5c

Select Fresh Steak LOAF 19c

VERY CHOICE VEAL
CHOPS, lb. 22c
STEAKS, lb. 25c
ROAST, lb. 23c
CHEAPER ROAST, lb. 15c

Plenty of Fresh Young PORK, LAMB and CHICKENS also on display Saturday.

BEEF BOIL 12½c

Very Tender T-BONE STEAK lb. 32c

Meaty BEEF ROAST lb. 18c

Bologna, lb. 16c
Press Lunch, lb. . . . 30c
Mince Lunch, lb. . . . 25c
Nippy Loaf, lb. 29c
Pickles, large, 3 for 10c

EXTRA SPECIALS TALL CANS
LIMA BEANS, SPAGHETTI, VEG. SOUP . . . 12c Can
GREEN BEANS 15c
HOMINY and PUMPKIN 3 cans 25c
DEL MONTE PEACHES can . . 19c
Grape Fruit, 2 cans . . 25c

CHEESE the tasty kind lb. 17c
SMOKED PICNIC HAMS, lb. 19c

Graham Crackers	QUART Salad Dressing	DEL MONTE APRICOTS PEARS P-APPLE
2 lb. box		2 cans
21c	29c	39c

OHIO MARKETS
142 WEST CENTER STREET.

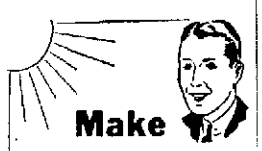

Make HAPPINESS a Habit

Wouldn't you like to step up the amount of enjoyment you get from life? The knack of keeping fit is largely a matter of regular habits. Your happiness may be hampered by common constipation due to insufficient "bulk" in your meals.

Your grocer has a natural cereal food which corrects this condition. Kellogg's ALL-BRAN, eaten regularly, supplies generous "bulk." Also vitamin B and iron.

The "bulk" in ALL-BRAN is gentle—and safe for normal individuals. More effective than the "bulk" in leafy vegetables, as it does not break down within the body.

Two tablespoons daily are usually sufficient. Chronic cases, with each meal. If not relieved this way, see your doctor.

Isn't this natural food much better than taking patent medicines? Get Kellogg's ALL-BRAN at your grocer's. It contains much more "bulk" than part-bran products. Made by Kellogg in Battle Creek.

Accepted American Medical Association

Keep on the Sunny Side of Life

Freshness

Home Science Bread is always FRESH when you get it at your grocers, and it's a loaf that holds its freshness until you've used the last slice.

ROECKER'S
HOME SCIENCE
BREAD

C. W. Weber
369 S. Prospect St.
Opposite McKinley Park Lake
Phone 8392.

4X Sugar, 2 boxes	15c
Gold Medal Coffee, in glass	29c
Gold Medal Peaches, heavy syrup	19c
POST TOASTIES, Box	11c
Early June Peas, can	10c
Salad Dressing, Quart jar	27c
Cut Rite Wax Paper, 2 boxes	15c
EGGS, fresh country, doz.	22c
Ball Mason Caps, Doz	23c
Kerr Lids, Doz	15c
Ivory, Camay or Palmolive Soap, bar	5c
BUTTER, Isk'y or Moores & Ross, lb.	26c
Sweet Pickles, Qt. jar	25c
Oranges, 200 Size, Doz	29c
No. 1 New Cobbler Potatoes, Peck	27c

Discovered!

Wonderful Jam and Jelly Making Aid

SURE-JELL, amazing new powdered pectin product, actually gives two-thirds more glasses . . . Perfect results with any fruit . . . Better flavor too!

1 ONLY ½ MINUTE BOIL. No long, laborious boiling with Sure-Jell. Only ½ minute for jellies; one minute for jams. Just think of the time you save! Why, you can actually finish a whole batch of jelly or jam in less than 15 minutes after your fruit is prepared! That's one reason women everywhere are so delighted with this wonderful new pectin product. You'll be delighted, too!

2 TWO-THIRDS MORE JELLY . . . Because of that short, ½ minute boil which Sure-Jell makes possible, none of the fruit juice boils away, and you actually get two-thirds more jelly . . . as much as 10 glasses from the same amount of juice that gave you only 6 glasses when you used the old-fashioned, "long-boil" way. Just think what a money saving that means to you!

3 PERFECT RESULTS with any fruit; finer flavor, too . . . No more worry about failures. Sure-Jell eliminates uncertainty. With this wonderful new powdered pectin product, all fruits jell perfectly. The flavor is much finer, too. Short boiling retains all the natural, fresh-fruit flavor . . . the rich flavor of the ripe fruit itself. There is no "boiled-down" taste when you use this amazing new Sure-Jell.

MONEY BACK OFFER!

Buy two packages of Sure-Jell. Use one. If it does not do all we claim for it, just take the other package back to your grocer. He will refund the full price of both packages.

Sure-Jell is a product of General Foods. You can buy it at any grocer's.

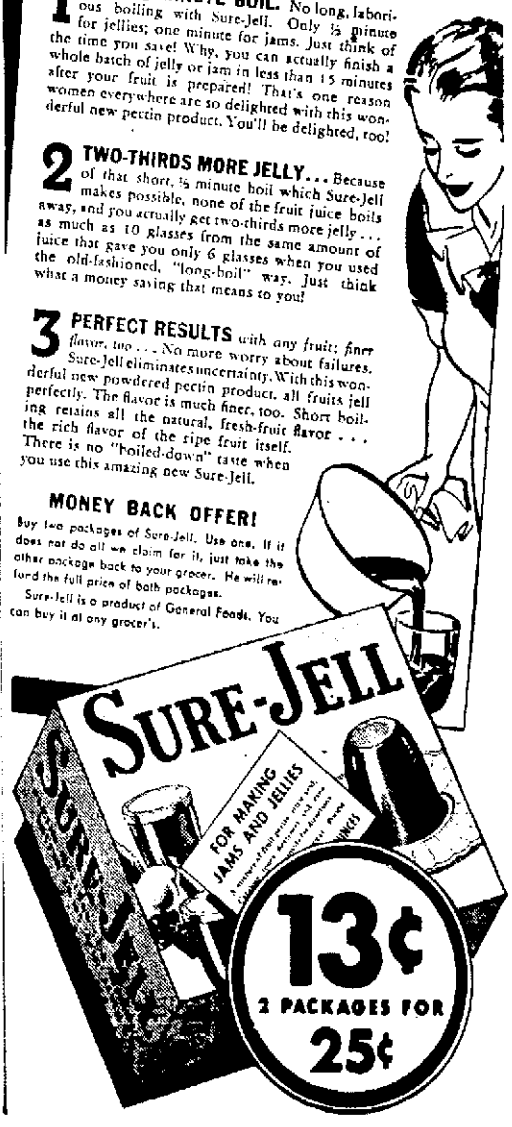

Serv-U-We

HOME OWNED AND OPERATED **MARKETS** PRICES IN O AGOSTA

SUN SWEET **PRUNE JUICE** Juice of the Tenderized Prune QUART JAR 25c

Cracker Jack 2 f
Kellogg's Corn Flakes 2 Boxes
La France Powder Pkg.
PAL Blues As It Suds As It Washes

Royal Anne **CHERRIES** Very Special Large Can

Kool Ade All Flavors Package 5c
Ginger Ale Clicquot Club Dozen $1.15
Potato Chips Pkg. 10c
Olives Binco, Plain and Stuffed 10c to $1.00

LAURE HONE GRAHA Made With H The Taste Tells lb. 18

Campfire **MARSHMALLOWS** Pound Box

Kitchen Klenzer 2 cans 13c

PRETZELS lb. 25c
COFFEE Binco, Vacuum lb. 32c

GOOD LU MARGAR IT'S DATE Will Not Melt in Su 2 lbs.

POST TOASTIES box

CAMAY the soap of beautiful women 2 Bars 11c

Tea Bar Joe, Young Hyson ¼ Pound
Preserves Binco, All Flavors Pound Jar
Paper Napkins Large Pkg.
Picnic Plates Dozen

SURE JELL For Jams and Jellies box

Paper Cups Dixie Pkg. 10c
Butter Serv-U-Wel Pound 29c
Pickles Binco, Sweet, Large Jar 25c

BLU KR BLU KROSS PAPER CLOTH 4 Rolls

LEMONS 360 Size per doz.

BIG FOUR SOAP CHIPS the large box 38c

PROTEX HEALTH SOAP bar 5c

CANNING NEEDS
JAR RINGS, JAR CAPS, FRUIT JARS, SEALING WAX, PAROWAX, TIN CANS, SPICES, etc.

For Sale at All Serv-U-Wel Markets

MEA SUGARDA Spiced Lunch-eon Loaf, ½ lb Nippy Loaf, ½ lb. BELLEV Bacon, lb. Liver Loaf, lb.

New **POTATOES** Fancy No. 1 10 pounds

FRUITS and VEGETABLES

Watermelons, Canteloupes, Home Grown Strawberries, Oranges, Len Tomatoes, Cucumbers, New Peas, Spinach, Mangoes, Asparagus, Gre Wax Beans, Carrots, Radishes, Green Onions, Celery, Head and Le

APPLE BUTTER DUTCH GIRL QT. JAR

NEWSPAPERARCHIVE.com
NEWSPAPERARCHIVE.com

BOYS SEEK TO LIFT WEALTH FROM LAKE

Hunt To Retrieve Outboard Motors In Ohio Waters

[illegible] News Service

[illegible] O—Boys [illegible] [illegible] [illegible]

1,000 ATTEND WALDO FETE

Firemen's Festival Draws Big Crowd Marion Boy Wins Contest

[illegible] three troops at [illegible] the [illegible] [illegible] [illegible]

Fireworks — Groceries — Pianos Tuned — Motor Tune-Up — See Ads Belo

Want Ads
The Marion Star

PHONE 2314

LOCAL WANT AD RATES

1 Insertion 9 cents per line
3 consecutive insertions 7 cents per line each insertion
6 consecutive insertions 6 cents per line each insertion
Average 5 thick letter words to the line
Minimum charge 3 lines
Ads not ordered for consecutive insertions will be charged at one time rate

CASH RATE

By paying cash for want ads the following deductions will be allowed
For 1 Time Deduct 5c
For 3 Times Deduct 10c
For 6 Times Deduct 15c
Charged ads will be received by telephone and if paid at office within five days from the day of expiration cash rates will be allowed
Ads ordered for three or six days and stopped before expiration will only be charged for the number of times the ad appeared and adjustment made at the rate earned
Errors in want ads will be corrected and an extra insertion given only when notification is made before the second insertion
Persons advertising in these columns desiring their mail addressed to our care may do so free of charge

Closing Time for Transient Classified Advertisements Is 11 A M
the Day of Publication

INFORMATION

—FIREWORKS—
All Kinds—All Prices
Daily Fairchild 4111 Fairground

PERSONAL HOLD UP INSURANCE 40c per $100
Lawler Ins Agency 109 N Main

"FIREWORKS"

▲ LARGE assortment to choose from Second house west of the Mausoleum on Mt Vernon road Route 95 Just half mile from town
Ray Reidenbaugh Prop

HAVE some sheep to loan on shares to responsible party Clem Carr Richwood R 3

Insurance—All Kinds
R. G WILLIAMSON AGENCY
PHONE 9546

INSTRUCTION

Attend Summer School at The Marion Business College Day and Night Sessions in All Departments
Phone 2767

LOST AND FOUND

LOST—Brown and white poodle Pekingese Wimpy strayed Thursday from 517 E Farming Reward

PLACES TO GO

Sully Ann Bar B Cue
Good entertainment every Saturday Music by the Melody Trio
FREE dancing square and round Saturday night Standard Restaurant Old Gust building Prospect Ohio

SCIOTO BEACH
Bathing Picnics Boats
State Rt No 1 at Newmans

BODEY'S BARBECUE
N MAIN ST
AT CORPORATION LINE

STREET DANCES

Everybody going to Prospect O on Tuesday night Why? Street Dance New streets special music and free prizes
YOU are invited to come to Prospect Tuesday night for Street Dances and Saturday night for Band Concert
Prospect Commercial Club

Thursdays and Saturdays
Round and square dancing
Tom Pullin 05 W Center

BEAUTY & BARBER

SPECIAL on all Permanent work for Friday Saturday and Monday Call for appointment
INA'S BEAUTY SHOPPE
173 W Center Phone 9409

All Hair Cutting
McCLUNGS
S Prospect

Beautiful Permanents Guaranteed $1 to $5.00
RUTH'S Beauty Shop Phone 2824

HELP WANTED

MALE

WANTED
Experienced Farm Hand
Call 2 Caro

FEMALE

MIDDLE AGED woman to help with general housework in farm Modern home Convenient location Box 55 care Star

AGENTS AND SALESMEN

NATIONALLY known firm wants high class salesmen with car to sell complete line Cleaning and disinfecting products to schools hospitals institutions Commission Exceptional terms Must be good producers For full information address Box 422 Dubuque Iowa

TWO salesmen Call at 617 N Main W H Reiser after 6 30 Phone 44-9

GOOD OPPORTUNITY
For the right man who knows the coal business one who can manage and operate a running business on a commission basis Box 53 care Star

SITUATION WANTED

EXPERIENCED Girl wants general housework Inquire 1 block East of Caro

GIRL wants to keep children Can give references

EXPERIENCED middle aged lady wants position as housekeeper in widower's home Box 54 care Star

BUSINESS SERVICE

VOLL & SON
TAILORS
Fine Made to Measure Clothes
213 N Main Phone 72

HAT CLEANING
50c
Shoe Shining
Shoe Repairing Dry Cleaning
THE CORRECT SHOP
Phone 2811

PANAMA hats white shoes cleaned quality shoe repairing
U Hat & Shoe Repair
W Center

JEWELRY—WATCH REPAIR

WATCH REPAIRING where charges fall in line with quality of work
KLETT
City Mark Cuban 106 St James

MISCELLANEOUS SERVICES

REMOVAL your property with an E H A loan For general repairing see
TOPSOIL PAINTER
Phone 7084 460 Girard

LET us give you an estimate on your painting roofing and general repairing Highest quality materials used on all our work
Rieger & Son City Market Ph 2060

WINDOW CLEANING
PHONE 2269
Marion Window Cleaners

WE ARE EQUIPPED to do all kinds of shop work Let us figure your job at a flat rate Come in phone or write
MARION SHEET METAL & SUPPLY CO
263 W Center Phone 2162

CENTRAL STORAGE—MOVING

MOVING STORAGE PACKING
We Give Real Service
Wright Transfer Co 129 Oak St

HAULING—MOVING

MOVING VAN SERVICE'S
Careful Experienced Men
John C Smith 1166 Cheney ph 9390

RADIO SERVICE—SALES

MAJESTIC six tube radio for 1031 Used Good condition Reasonable 644 Davids

MOORE RADIO SHOP 218 Gurley Phone 4190 for guaranteed repairing all makes Call any time

FOR RENT

SIX room modern house garage with 11x28 grocery store room attached Rent reasonable to right parties 583 Davids st Phone 1812

PASTURE cattle or sheep by the head Phone 1 on 111 Monnette and Cleveland Caledonia

BUILDING for storage or work shop 24ft feet floor space Well equipped Phones 1867 or 2791 Rear 642 E Church

25 ACRES fine pasture running water and shade Phone 111 F 12 A F Sager Route 2 Laffue

ROOMS

SLEEPING room for gentleman with board if desired Also garage Phone 7677

DESIRABLE two or three furnished rooms for housekeeping Also sleeping rooms 411 N State

FURNISHED two front rooms and kitchenette down modern 335 Windsor st

TWO rooms and bath furnished modern private entrance 663 Center Phone 8010

ATTRACTIVE furnished for house keeping laundry large porch yard 429 W Center Phone 4116

HOUSES

SIX room modern house Garage 8 Girard July 1st
Phone 7803

STRICTLY modern oak floors newly decorated $18 Inquire 388 Park

SIX room house 12a Wallace st Inquire 117 N Main
Phone 149

141 Sharpless upper duplex $1
1201 E Center half double $12
170 Girard half double $1
122 Sharpless five room apartment $11
Phone 5109 days

MODERN large house all modern good well large lot fruit Call at Fairmont Creamery for information R E Crill Waldo

SIX room modern dwelling and garage 143 Hills court Phone 6199 or 4110

APARTMENTS

FURNISHED four room modern apartment Very reasonable Inquire 783 E Center Phone 9515

MODERN furnished apartment four or five rooms Porch and garage 717 E Center

FIVE rooms and bath second floor duplex hot water furnace Inquire 261 S Main Ph 5483

4 ROOM modern apartment Heat and water furnished 288 E Center Phone 8674

WANTED TO RENT

WANTED by two adults modern house or bungalow with garage In good location adults Box 56 care Star

PROPERTY FOR SALE

HOUSES

EIGHT room house and bath Oil heat Hardwood floors Well See Earl Mills Caledonia O

SEVEN room home at Hartford High school district close to Low taxes
SOLOMON & SON

736 HENRY ST nine room and bath house new painted new furnace Newly papered $1850 00 Cash

319 OLNEY AVE—Seven rooms modern Oil heat Garage
No 1000 Cash

No PLATT ST—Five room and bath modern home Large lot
W F SCHAFFNER
120½ S. Main St. Tel 2310

PROPERTY FOR SALE

FARMS

[illegible] dairy farm 42 [illegible] with 8 room [illegible] 2½ miles from [illegible] 1½ miles from [illegible] 1 mile from [illegible] 2 miles from [illegible] 2 miles from [illegible] 2 miles